Steamboats.

QUIS RAILROAD
OF TRAINS.

, Oct. 18th, 1880.
leaves Bangor E. & N
7.30 A. M., for Blanch
ns, arriving in Dover
and Blanchard at 11.45
gor at 2.00 P. M., arriv
ft at 6.20 P. M., and
anchard at 4.15 A. M
5.50 A. M., arriving w
anchard at 1.45 P. M
3.40 P. M., arriving in
ting with Maine Cen
nd Boston.
OTIONS.
lle and Katahdin Iron
r Sebec Village an
reenville (Moosehea
UR BROWN, Supt

STEAMERS,
between
Liverpool.
ckets are sold by WM
street. nov23 6m

ON,
M PORTLAND.
lass steamers of this
ranklin Wharf, Port
evening at 7 o'clock
at M. C. R. R. Stations
o Inside Line.
r advantages to those
ours in Portland and
a saving in fare, but
nvenience of arriving
, Jr., Gen'l Agent,
Portland

IP COMPANY.
to New York
and Franconia
further notice, leave
arf, Portland, every
d THURSDAY, at 4
ast River, New York
SDAY, at 4 P. M.
p with fine accommo
making this a very
ble route for trav
and Maine. During
steamers will touch
their passage to
Passage, including
. Goods destined be
k forwarded to desti
information apply to
Agent, Portland.
S, N. R., New York.
can be obtained at 22
declt

ding from Bos
hrough Sleep
o St. Louis
thout Change.

ress trains for the West
auseway Street Depot
Boston, at the follow
d:
hicago Express, with
r attached for Roche
le with through Sleep
d points West.
Louis Express, with
tached for St. Louis
M., the second morn
nade for Kansas, Colo
of the extreme Sout
xpress, with Sleeping
hicago, reaching Chica
morning, connecting
of the West and North
r, and all points in
via this Route, are
proximity to the Fitch
ving the expense and
ster across the city.
t rates, and berths in
il through baggage
application to

NSON,
ntral Depot, which
Hoosac Tunnel
al Passenger and Tick

erican Railway
NGEMENT.
. Dec. 20th, 1880.
or (Exchange street)
or St. John 7.15 P. M.
nchard (B. & P. R.
and 11.45 A. M., and
, 9.55 and 10.45 A. M.
g, at 7.30 A. M. and
r, 4.00 and 6.30 A. M.
at Bangor at 6.52 A. M.
r at 6.52 and 10.45 A.
. & P. R. R. at 10.5
ngor at 5.45 A. M. and
M.
Vanceboro with train
and New Brunswick
d from St. Stephen
, N. B., Houlton and
nty, Fredericton, St
F. W. CRAM, Supt

& BOSTON.
Bucksport, Searsport,
nd Rockland.
ANGEMENT.

Capt. W. R. Roix

. 10, 1881,
ER WEEK,
LINCOLN'S WHARF
ESDAY and
0 P. M.
ery MONDAY and
.; leaving WIN-
. at 10.00 A. M.
es Bucksport and
ngor, at 11.00 A.
sails) connecting
assengers to Bangor
ve at Bucksport a
e in Depot.
this line forwarded
gor Railway free of
eaving Bangor Mon
steamer at Rockland
ight.
extra care will be
t is not chilled or
TLEFIELD, Supt
Boston.
gor. d&w

F TIME.
er 18th, 1880.

BANGOR DAILY WHIG AND COURIER.

BY BOUTELLE & BURR. | ENTERED AS SECOND CLASS MAIL MATTER. | BANGOR, ME., WEDNESDAY MORNING, FEBRUARY 2, 1881. | VOLUME XLVIII---NUMBER 28.

BANGOR

Daily Whig and Courier.

PUBLISHED MORNINGS,

No. 1, East End Kenduskeag Bridge,

BY

BOUTELLE & BURR.

C. A. BOUTELLE. BENJ. A. BURR.

TERMS—$7.00 per year; $4.00 for six months; $2.00 for three months. *Invariably in advance.*

THE BANGOR WEEKLY COURIER

IS PUBLISHED EVERY FRIDAY,

At the Office of the DAILY WHIG AND COURIER, at Two Dollars per Year, *invariably in advance.*

AGENCIES.

S. M. PETTINGILL & Co., 10 State St., Boston, and 37 Park Row, New York, are authorized Agents for receiving Advertisements and Subscriptions for this Paper.

S. R. NILES, Agent, No. 6 Tremont St., Boston.

GEO. P. ROWELL & CO., Agents, 41 Park Row, New York.

T. C. EVANS, 252 Washington street, Boston.

HORACE DODD, Agent, Boston.

J. R. BATES, Agent, 41 Park Row, New York.

Subscriptions must in all cases be paid in advance.

The date affixed to the colored slips shows the time to which the subscription is paid. All papers discontinued when the subscription expires

'81	Sun.	Mon.	Tue.	Wed.	Thu.	Fri.	Sat.
Jan.	...	...	...	...	...	...	1
	2	3	4	5	6	7	8
	9	10	11	12	13	14	●
	16	17	18	19	20	21	22
	23	24	25	26	27	28	29
	30	31	...	...	...	...	...
Feb.	...	...	1	2	3	4	5
	6	7	8	9	10	11	12
	13	●	15	16	17	18	19
	20	21	22	23	24	25	26
	27	28	...	...	...	...	...
March	...	...	1	2	3	4	5
	6	7	8	9	10	11	12
	13	14	●	16	17	18	19
	20	21	22	23	24	25	26
	27	28	29	30	31	...	...
April	...	...	...	...	...	1	2
	3	4	5	6	7	8	9
	10	11	12	13	●	15	16
	17	18	19	20	21	22	23
	24	25	26	27	28	29	30
May	1	2	3	4	5	6	7
	8	9	10	11	12	●	14
	15	16	17	18	19	20	21
	22	23	24	25	26	27	28
	29	30	31	...	...	...	...
June	...	...	...	1	2	3	4
	5	6	7	8	9	10	11
	●	13	14	15	16	17	18
	19	20	21	22	23	24	25
	26	27	28	29	30	...	...

'81	Sun.	Mon.	Tue.	Wed.	Thu.	Fri.	Sat.
July	...	...	...	...	...	1	2
	3	4	5	6	7	8	9
	10	●	12	13	14	15	16
	17	18	19	20	21	22	23
	24	25	26	27	28	29	30
	31	...	...	...	...	...	...
Aug.	...	1	2	3	4	5	6
	7	8	●	10	11	12	13
	14	15	16	17	18	19	20
	21	22	23	24	25	26	27
	28	29	30	31	...	...	...
Sept.	...	...	...	...	1	2	3
	4	5	6	●	8	9	10
	11	12	13	14	15	16	17
	18	19	20	21	22	23	24
	25	26	27	28	29	30	...
Oct.	...	...	...	...	...	...	1
	2	3	4	5	6	●	8
	9	10	11	12	13	14	15
	16	17	18	19	20	21	22
	23	24	25	26	27	28	29
	30	31	...	...	...	...	...
Nov.	...	...	1	2	3	4	●
	6	7	8	9	10	11	12
	13	14	15	16	17	18	19
	20	21	22	23	24	25	26
	27	28	29	30	...	...	...
Dec.	...	...	...	...	1	2	3
	4	●	6	7	8	9	10
	11	12	13	14	15	16	17
	18	19	20	21	22	23	24
	25	26	27	28	29	30	31

Business Cards.

H. D. HADLOCK,
Counsellor at Law,
Room No. 1, Centennial Block,
93 EXCHANGE STREET,
PORTLAND, - - - - MAINE
Mr Hadlock will continue to attend the Courts in Hancock and Waldo Counties.
au26 3m

DAVIS & BAILEY,
Attorneys and Counsellors at Law
Cor. Hammond and Franklin Sts.,
BANGOR, - - - - MAINE.
DANIEL F. DAVIS. CHARLES A. BAILEY
January 1st, 1881. jan15

JOHN S. KIMBALL & SON,
AUCTIONEERS,
General Insurance and Real Estate Agency,
128 Exchange Street.
Loans and Mortgages Negotiated.
july23 1yr

DR. J. K. LINCOLN,
DENTIST.
Licensed to use Naboli, the great discovery for preventing pain while filling teeth.
Office, No. 2, Wheelwright & Clark's Block,
West Market Square.
une17 eM&S&w

CHAS. S. PEARL,
(Successor to Pearl & Webb)
Real Estate Broker, Insurance Agent,
—AND—
AUCTIONEER.
Office—22 West Market Square

D. W. MAXFIELD,
DENTIST.
Offices No. 2 1-2 Strickland's Block,
Kenduskeag Bridge, Bangor, Maine.
Ether administered when desired, and all work warranted. tf oct11

C. A. WINCHESTER,
(Successor to Pearl & Webb)
Commission Merchant,
BANGOR AUCTION ROOMS,
No. 22 Central Street.

EDWARD H. BLAKE,
ATTORNEY-AT-LAW AND NOTARY PUBLIC
No. 11 Central Street, Bangor.
jan3 eod.

WM. H. EARLE,
STENCIL CUTTER,
And Manufacturer of all kinds of Rubber Stamps self inking, Dating, Pencil and Pocket Stamps Also Steel Stamps and Seals, &c.
NO. 3 GRANITE BLOCK,
BANGOR, MAINE.
dec31 eod&w tf

State of Maine.

IN HOUSE OF REPRESENTATIVES,
January 19th, 1881.

ORDERED, That all petitions or orders for private or special legislation shall be presented on or before Tuesday, the first day of February, A. D. 1881, and that this order be published in the Daily Kennebec Journal, Daily Portland Press Daily Eastern Argus, Daily Portland Evening Advertiser, Daily Lewiston Evening Journal, Daily Bangor Whig & Courier, Belfast Journal, Aroostook Republican, Bangor Daily Commercial, Calais Advertiser, Rockland Free Press, the Union and Journal and Eastport Sentinel.

Read and passed, sent up for concurrence.
ORAMANDAL SMITH, Clerk.

IN SENATE, Jan. 19th, 1881.
Read and passed in concurrence.
C. W. TILDEN, Secretary.
A true copy Attest:
C. W. TILDEN, Secretary.
jan21

Health is Wealth!

DR. E. C. WEST'S NERVE AND BRAIN TREATMENT; a specific for Hysteria, Dizziness, Convulsions, Nervous Headache, Mental Depression, Loss of Memory, Impotency, Premature Old Age, caused by over-exertion, which leads to misery, decay and death. One box will cure recent cases. Each box contains one month's treatment. One dollar a box, or six boxes for five dollars; sent by mail prepaid on receipt of price. We guarantee six boxes to cure any case. With each order received by us for six boxes, accompanied with five dollars, we will send the purchaser our written guarantee to return the money if the treatment does not effect a cure.
WM. E. MANN, sole authorized Wholesale and Retail Agent, Bangor, Me.
JOHN C. WEST & CO., Sole Proprietors, 181 & 183 W. Madison St., Chicago, Ill.
nov13 STuTheow weow47 1y

We have the largest assortment of
POCKET KNIVES
in the City. Also the
ACME SKATE
which is the best. Please call and see them.
W. P. DICKEY & CO.
HARDWARE STORE - - BROAD STREET.
dec21

HINCKLEY & EGERY IRON COMPANY,
jan31 Manufacturers, Bangor, Me.

This Easy to Talk on Paper,
But Come and be Convinced, that the Greatest Slaughter on Record in

[illegible]

Is Now Taking Place at

... Waterman's "Boss" Clothing House,
Where all the Choicest
MEN'S, BOY'S, OR CHILDREN'S CLOTHING,
ARE SOLD REGARDLESS OF COST.
I am determined not to carry over any stock. They must go at some price. Now is your time to call as it will pay you to buy an Overcoat to lay by for next winter at

[illegible]

75 AND 77 EXCHANGE STREET.
(Sign of the Dressed Man.) d&w 1m jan3

"Tell Your Friends to Come."

We have some good bargains still left, which must be closed out to make room for Spring Stock. Price is no object. THE GOODS MUST BE SOLD. If you need any clothing, call at once on

ROBINSON & AREY,
"OLD CORNER CLOTHING HOUSE,"
WEST MARKET SQUARE.
BANGOR, - - - - - MAINE.
jan24 eod

Manufactured by the
[illegible]
[illegible], DAVENPORT & CO.
Plumbers and Steam Fitters,
—AND DEALERS IN—
Force Pumps, Bath Tubs, Water Closets
PLAIN AND GALVANIZED IRON PIPE AND FITTINGS,
Lead Pipe and Sheet Lead, Rubber Hose, &c.
EXCHANGE, COR. YORK STREET, - - - - BANGOR, ME.
oct5 tf

[illegible] Creamery Butter,
The Best in the Market,
is received TWICE a WEEK at
FRED T. HALL & CO.'S,
28 and 30 Central Street.
jan22

[illegible]'s Perfection Dyes.
The Best Dye in the Market for Family Dying;
Will Color Woolens, Silk, Cotton and Feathers.
COLORS.
Pink, Scarlet, Orange, Cardinal, Yellow, Navy Blue, Medium Blue Light Blue, Violet, Green, Light Brown, Seal Brown, Black, Slate, Drab, Wine-Color, Silver Grey,
And Black Restorer. Ink Powders for making Writing Ink and for use with Rubber Stamps.
Wherever these Dyes are used they give perfect satisfaction.
Two sizes. Price 25 and 15 cents per package. Please call and get a Circular. For sale at
Harlow's Drug Store,
No. 4 Smith's Block.
nov11 3m

LADIES
WHO WISH TO ECONOMIZE
Should use
CUSHING'S PERFECTION DYES!
A full assortment in all colors for dyeing.
WOOLENS, SILK, COTTON & FEATHERS.
Agents Wanted in every town in Maine; liberal commissions paid. Send stamp for Circular and Dyed Samples.
W. CUSHING & CO.,
No. 3 Hale's Block, next to Mayo's Factory,
FOXCROFT, MAINE.
Two sizes. Price 25 and 15 cents per package. Please call and get a Circular. For sale at
Harlow's Drug Store,
NO. 4 SMITH'S BLOCK.
dec15

feb1 d&wlm

PROFESSIONAL NOTICE.

Dr. L. J. Kahn 51 East 10th St., N. Y., and Proprietor DR. KAHN'S MUSEUM OF ANATOMY, 688 Broadway, N. Y., begs to inform his patients and those desirous of consulting him, that he has opened an office at 51 Hancock St., Boston, where he may be consulted EVERY THURSDAY from 9 A. M., to 2 P. M. and 4 to 8 P. M.

DR. KAHN having devoted 30 years to the treatment of the nervous system arising from indiscretion, to which may be traced many of the obscure ailments which effect youth and manhood, is enabled to insure those placing themselves under his treatment a speedy and permanent cure. DR. KAHN's medical work NERVOUS EXHAUSTION, which treats on these cures, forwarded to any address on receipt of 25 cents in postage stamps. Attendance every Thursday at 51 Hancock St., Boston, and as usual at 51 East 10th St., New York. 6m dec6

The Old Family Physician at Fault—Dr. David Kennedy the Successful Surgeon.

Money is the universal necessity, and none but a cynic or a fool will affect to despise it. Mr. Abram Elsworth, of Port Ewen, Ulster county, N. Y., had realized this truth. His disease involved the whole of his thigh-bone, and the suffering man looked forward, not without apparent reason, to death as his only deliverer. His family physician refused to amputate the limb—asserting that the operation would kill the patient on the spot. Dr. *David* Kennedy, of Rondout, N. Y., who was consulted, held a different opinion and amputated the limb. The Doctor then administered freely his great Blood-Specific FAVORITE REMEDY to afford tone and strength to the system, prevent the return of the disease, and Mr. Elsworth remains to this day in the bloom of health. This gentleman's disease was the offspring of foul blood, and Kennedy's FAVORITE REMEDY purified the blood and restored to him the power once more to enjoy his life. Are you suffering from any disease traceable to the same cause? Try Favorite Remedy. Your druggist has it. ONE DOLLAR a Bottle. Bear in mind the proprietor's name and address: Dr. *David* KENNEDY, Rondout, New York. jan6 d&wlm

STORAGE & COMMISSION
WAREHOUSE.
Storage for Merchandise of all Kinds.
HENRY McLAUGHLIN
FRONT STREET, BANGOR.
dec31

J. F. PATTEN
Has a Large Stock of
PERFUMERY AND FANCY GOODS
For the Holidays.
No. 1 Granite Block.
dec4

FLOUR.
"LITTLE CHARMER,"
the whitest and best flour in the world. It will make more pounds of bread to the barrel than any other brand sold. Satisfaction guaranteed or money refunded.
T. R. SAVAGE & CO.
au17

Get a New Wringer
or have your old one made better than new by the application of the new patent indestructable roll.
30 Exchange Street,
W. H. PRITCHARD.
june12

[illegible]
(AT NO. 2 MAIN STREET,
Have to offer an Elegant Line of
CELLULOID
HAND MIRRORS,
HAIR BRUSHES & COMBS,
In Sets or Single.
Odor Cases and Bottles, Jewel Stands, Pocket Ink Stands and Match Boxes, Cigar, Cigarette and Court Plaster Cases,
Smokers' Sets, Dressing Cases, Meerschaum Pipes, Cigar and Cigarette Holders, Cologne Bottles, and a small lot of Vases in AUSTRIAN CRAQUELE GLASS, which we will sell very low to close out the assortment.
dec22

CANTERBURY SHAKERS'
LIFE-INVIGORATING
SARSAPARILLA.

Prescribed by Physicians and Druggists for nearly Fifty Years.

The Shakers' Sarsaparilla is just what it purports to be.—*Dixi Crosby, M. D.* I have long prescribed it, and think it a most valuable medicine. —*Jeremiah Blake, M. D., Gilmanton, N. H.* Have known it for nearly half a century. Our confidence in it is in no way impaired.—*Carlton & Hovey, Druggists, Lowell.* I speak with confidence of it, having prescribed it for eighteen years.—*S. M. Dinsmor, M. D., Francestown, N. H.* Give me the Shakers' Sarsaparilla in preference to all others.—*C. A. Guilmette, M. D. Boston.* I have the most unbounded confidence in its healing and renovating properties.—*Wm. R. Preston, Druggist, Portsmouth, N. H.* I consider it the best preparation made.—*A. G. Wilbor, Druggist, Boston.*

Do not fail to make a trial of this great Blood Purifier, Appetizer and Tonic, the first and best of all medicines called Sarsaparilla, which is prepared from selected Shaker Roots, Herbs and Berries by the Canterbury Society of Shakers, and is beyond all comparison the purest, safest and most effective family medicine in the world. Ask for CORBETT'S SHAKERS' SARSAPARILLA. The genuine is signed by THOMAS CORBETT, its inventor, and sold by druggists generally.
Shaker Village, N. H., Jan. 1, 1880.
Enclose stamp for Shaker Manual.

MALT
UNFERMENTED

There is no greater Blood Purifying and Life Giving Principle in the world of medicine than MALT BITTERS, prepared by the MALT BITTERS COMPANY from *Unfermented Malt and Hops.* It is a Perfect Renovator of feeble and exhausted constitutions. It enriches the blood, solidifies the bones, hardens the muscles, quiets the nerves, perfects digestion, cheers the mind and vitalizes with new life every fluid of the body. It is so, because it strikes at the root of all debility—ENFEEBLED DIGESTION and IMPOVERISHED BLOOD. Sold everywhere.

MALT AND HOPS
BITTERS
TuTh&wlm

PATENTS.
R. H. EDDY,
No. 76 State st., opposite Kilby, Boston,
Secures Patents in the United States; also in Great Britain, France and other foreign countries. Copies of the claims of any Patent furnished by remitting one dollar. Assignments recorded at Washington. *No agency in the United States possesses superior facilities for obtaining Patents or ascertaining the patentability of inventions.*
R. H. EDDY, Solicitor of Patents.

TESTIMONIALS:

"I regard Mr. Eddy as one of the *most capable and successful* practitioners with whom I have had official intercourse.
CHAS. MASON, Commissioner of Patents.

"Inventors cannot employ a person more trustworthy or more capable of securing for them an early and favorable consideration at the Patent Office.
EDMUND BURKE,
Late Commissioner of Patents."
BOSTON, October 19, 1870.

R. H. EDDY, Esq.—Dear Sir: you procured for me, in 1840, my first patent. Since then you have acted for and advised me in hundreds of cases, and procured many patents, reissues and extensions. I have occasionally employed the best agencies in New York, Philadelphia and Washington, but I still give you almost the whole of my business, in your line, and advise others to employ you. Yours truly, GEORGE DRAPER.
Boston, Jan. 1, 1881 MWF 1y

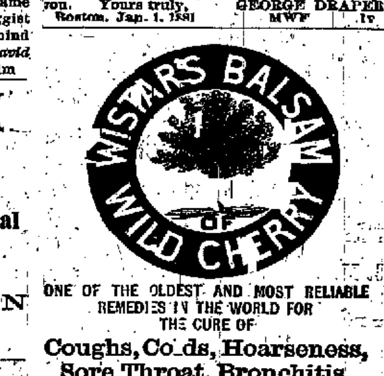

ONE OF THE OLDEST AND MOST RELIABLE REMEDIES IN THE WORLD FOR THE CURE OF
Coughs, Colds, Hoarseness, Sore Throat, Bronchitis, Influenza, Asthma, Whooping Cough, Croup, and
Every affection of the
THROAT, LUNGS AND CHEST,
including
CONSUMPTION.
A WELL-KNOWN PHYSICIAN WRITES:
"It does not dry up a cough, and leave the cause behind, as is the case with most preparations, but loosens it, cleanses the lungs and allays irritation, thus removing the cause of complaint."
DO NOT BE DECEIVED by articles bearing similar names. Be sure you get
DR. WISTAR'S BALSAM OF WILD CHERRY,
with the signature of "I. BUTTS" on the wrapper.
50 Cents and $1.00 a Bottle.
Prepared by SETH W. FOWLE & SONS, Boston, Mass. Sold by druggists and dealers generally.
sep13 ThS&Tu&wly 37

$500 Reward!

WE will pay the above reward for any case of Liver Complaint, Dyspepsia, Sick Headache, Indigestion, Constipation or Costiveness we cannot cure with West's Vegetable Liver Pills, when the directions are strictly complied with. They are purely Vegetable, and never fail to give satisfaction. Sugar Coated. Large boxes, containing 30 Pills, 25 cents. For sale by all Druggists. Beware of counterfeits and imitations. The genuine manufactured only by JOHN C. WEST & CO., "The Pill Makers," 181 & 183 W. Madison Street, Chicago. Free trial package sent by mail prepaid on receipt of a 3 cent stamp.
nov6 eod&eow lnwly

Real Estate.

HOTEL
For Sale or Rent.
THE "CENTRAL HOUSE."
une14 S. H. BLAKE.

SELLING AT COST!
MISS K. H. CROXFORD & CO., wishing to go out of business, offer their entire stock of
Fancy and Dry Goods, Small Wares, &c.,
at cost and below cost. A good stand for business
MISS K. H. CROXFORD & CO.
Winterport, Jan. 20th, 1881.
jan10 eod 4w*

For Sale or Rent.
House with 7 rooms with Holy water. Enquire at 34 Charles Street or 76 Main St.
L. J. WHEELDEN.
au7

For Rent.
House No. 11, Newbury St. Formerly occupied by N. H. Colton, and recently by Mr. Boultbee.
H. M. PRENTISS, 104 Exchange St.
jan13 tf

MRS. LYDIA E. PINKHAM,
OF LYNN, MASS.

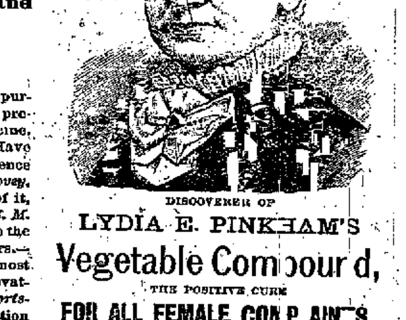

DISCOVERER OF
LYDIA E. PINKHAM'S
Vegetable Compound,
THE POSITIVE CURE
FOR ALL FEMALE COMPLAINTS.

This preparation, as its name signifies, consists of Vegetable Properties that are harmless to the most delicate invalid. Upon one trial the merits of this Compound will be recognized, as relief is immediate; and when its use is continued, in ninety-nine cases in a hundred, a permanent cure is effected, as thousands will testify. On account of its proven merits, it is to-day recommended and prescribed by the best physicians in the country.

It will cure entirely the worst form of Ovarian Troubles, Inflammation of the organs, all Displacements and the consequent spinal weakness. The tendency to Cancerous Humors there is checked very speedily by its use.

In fact, it has proved to be the greatest and best remedy that has ever been discovered. It permeates every portion of the system, and gives new life and vigor. It removes faintness, flatulency, destroys all craving for stimulants, and relieves weakness of the stomach.

It cures Bloating, Headaches, Nervous Prostration, General Debility, Sleeplessness, Depression and Indigestion. That feeling of bearing down, causing pain, weight and backache, is always permanently cured by its use. It will, at all times and under all circumstances, act in harmony with the laws that govern the female system.

For Kidney Complaints of either sex this Compound is unsurpassed.

LYDIA E. PINKHAM'S
VEGETABLE COMPOUND
Is prepared at 233 and 235 Western Avenue, Lynn, Mass. Price $1.00. Six bottles for $5.00. Sent by mail in the form of Pills, also in the form of Lozenges, on receipt of price, $1.00 per box, for either.
Mrs. PINKHAM freely answers all letters of inquiry. Send for pamphlet. Mention this paper.

LYDIA E. PINKHAM'S
BLOOD PURIFIER
Will eradicate every vestige of Humors from the Blood, at the same time give tone and strength to the system. It has produced as marvellous results in Purifying the Blood as the Vegetable Compound has in curing Female Complaints.

Price $1.00. Six Bottles for $5.00.

No Family should be without LYDIA E. PINKHAM'S LIVER PILLS. They cure Constipation, Biliousness, and Torpidity of the Liver. 25c. per box.

SOLD BY ALL DRUGGISTS.
Address all orders to
PARSONS, BANGS & CO.
Wholesale Druggists,
117 and 119 Middle St., Portland, Maine,
GENERAL AGENTS.
july19 2teow&eow1t&eowly

FILES! - - - FILES!

Now is the Time to Sharpen Up
and get ready for business. I have on hand
1000 DOZEN FILES
And am finishing off 150 dozen per week, which I am selling at
The Lowest Prices.
And will warrant them equal to any imported.
Call and see them.
Old Files Re-cut as usual.
JOB COLLETT - - - Exchange St.
anl

CURE YOUR CORNS
BY USING
Schlotterbeck's
CORN, WART AND BUNION
SOLVENT.
Removes Corns, Bunions, Callous and Warts.
Entirely harmless. It is not a caustic. It dries instantly and will not soil anything.
Price 25c a Bottle. Sold by all Druggists.
PREPARED BY
A. G. SCHLOTTERBECK,
PORTLAND, MAINE
nov10 3m

MARBLEIZED,
—AND—
Panels of all Sizes
and any color for hand painting furnished to order.
BANGOR MARBLEIZING COMP'Y.
HENRY McLAUGHLIN
FRONT STREET, BANGOR.
jan8

Cuticura

Miracles of Healing Unparalleled in Medical History.

CUTICURA RESOLVENT, the great natural blood purifier, absorbent, renovator and vitalizer, has shewn its grand curative power in scrofula, white swellings, ulcers, erysipelas, swelled neck, scrofulous inflammations, mercurial affections, old sores, eruptions of the skin, sore eyes and scalp affections, with dry, thin and falling hair; and when the CUTICURA, a Medicinal Jelly, and the CUTICURA SOAP, prepared from it, are applied to external symptoms, the cures effected by the CUTICURA REMEDIES are marvellous.

SCROFULA.

SCROFULA.—Hon. William Taylor, Boston, State Senator of Massachusetts, permanently cured of a humor of the face and scalp that had been treated unsuccessfully for twelve years by many of Boston's best physicians and most noted specialists, as well as European authorities. He says: "I have been so elated with my successful use of the Cuticura Remedies that I have stopped men in the streets to tell them of my case."

RUNNING SORES.

RUNNING SORES. Henry Landecker, Dover, N. H., certifies that Aug. 23, 1877, he broke his leg. The bone was set by a physician. Upon removing the splints sores broke out from the knee to the heel. Doctors called them varicose veins, and ordered rubber stockings. Paid $25 for stockings, without any signs of cure. Bought CUTICURA REMEDIES and was rapidly and permanently cured. Certified to by Lothrops & Pinkham, Druggists, Dover, N. H.

SALT RHEUM.

SALT RHEUM.—Geo. F. Owen, Dealer in Pianos, Grand Rapids, Mich., was troubled for nine years with Salt Rheum. Tried every medicine known to the trade, and was attended by many physicians with only temporary relief. Cured by CUTICURA REMEDIES.

CUTICURA REMEDIES are prepared by WEEKS & POTTER, Chemists and Druggists, 360 Washington St., Boston, and are for sale by all Druggists. Price of CUTICURA, a Medicinal Jelly, small boxes, 50 cents; large boxes, $1. CUTICURA RESOLVENT, the new Blood Purifier, $1 per bottle. CUTICURA MEDICINAL TOILET SOAP, 25 cents. CUTICURA MEDICINAL SHAVING SOAP, 15 cents; in bars for Barbers and large consumers, 50 cents.
All mailed free on receipt of price.

SANFORD'S
RADICAL CURE
For CATARRH.

One bottle Radical Cure, one box Catarrhal Solvent, and one Improved Inhaler. Price for all, $1.00.

Economical, agreeable, safe, and never-failing, relieving instantly and curing permanently, this great combination of medicinal agents offers to the weary sufferer from every form of Catarrh, relief and rest. It satisfies every demand of reason and common sense. It attacks and conquers every phase of catarrhal disease. It strikes at the root, cleansing the nasal passages of purulent matter, to swallow and inhale which means destruction, sweetening the breath, restoring the senses of smell, taste, and hearing to full activity, purifying the blood of catarrhal virus, and checking its constitutional ravages. Buy it while there is yet time.

Ask for SANFORD'S RADICAL CURE. Sold and recommended everywhere.
General Agents, WEEKS & POTTER, Boston.

COLLINS' VOLTAIC ELECTRIC PLASTERS
One COLLINS' VOLTAIC ELECTRIC PLASTER, costing 25 cents, is far superior to every other electrical appliance before the public. They instantly relieve Dyspepsia, Liver Complaint, Malaria, Fever and Ague, and Urinary Difficulties, and may be worn over the pit of the stomach, over the kidneys, or any affected part. Price 25 cts. Sold everywhere.
dec18 W&S&w2w.

FELLOWS' SYRUP

Is a combination of Hypophosphites, originated by me in Canada while under the process of pulmonary consumption, and which has since been employed by the medical profession throughout America and England with unprecedented success.

It contains the elements essential to the animal organization, the oxidizing agents and tonics.

In combination with the stimulating agent phosphorus, possessing the merit of being slightly alkaline, and is dispensed in the convenient and palatable form of a syrup.

Its effects are usually visible within twenty-four hours and are marked by a stimulation of the appetite, the digestion and assimilation, entering directly into the circulation; it tones the nerves and muscles; exerts a healthy action of the secretions; neither disturbs the stomach nor injures the system under prolonged use, and may be discontinued at any time without inconvenience.

In a word it possesses the stimulants to arouse the strength, the tonics to retain it, and merit of a high degree. Very respectfully,
JAMES I. FELLOWS.

Do not be deceived by remedies bearing a similar name; no other preparation is a substitute for this under any circumstances.
Sold by all Druggists.
jan6 MTh&wlm

LADIES!
After reading local items,
Look at this Important Fact.
You can get just what is needed in
Fine Walking and Dress Boots, Fancy and Plain Slippers, Rubbers,
AND EVERY KNOWN VARIETY
—OF—
CLOTHING FOR THE FEET,
—FOR—
LOW PRICES.
—AT—
BUCK & THOMPSON'S,
No. 6 Main Street.
SOLE AGENTS.
For Burt & Cousins'
And other goods. Gents will also find it to their advantage to call on us.
nov30 eow

JAN. 1, 1881.
[Established, June, 1836.]
D. BUGBEE & CO.
Thankful for past favors would respectfully solicit a continuance of patronage. Having recently enlarged our store, we have increased facilities for the display of our superb stock of
ROOM PAPERS, BORDERS, &c., &c.
We have the largest stock of
ACCOUNT BOOKS
to be found in the State of OUR OWN MANUFACTURE, adapted to all mercantile purposes, made of the very best stock, WARRANTED.
We make a Specialty
of making PAGED BLANK BOOKS TO ORDER, of any required style of RULING AND BINDING, which for quality of Stock and Strength are unsurpassed by any other makers. PAPER RULED to any required pattern at short notice.
BOOKBINDING.
Old books rebound, magazines, &c., &c., bound to match former volumes, (if required) with neatness and despatch, at moderate prices.
PIANO, MUSIC bound at short notice and paged, with index.
FANCY GOODS.
An endless variety. Every description of Stationery. A large stock at LOWEST PRICES.
Orders solicited and promptly executed.
D. BUGBEE & CO.,
Booksellers, Bookbinders and Manufacturing Stationers.
Bangor, Jan. 1, 1881. tf TTS&w jan6

Whig and Courier.

Daily Established 1834—Weekly, 1815

TERMS OF ADVERTISING:

For one square (one inch in space) one insertion	$1 00
For one square, two insertions	1 25
For one square, three times in the Daily	1 50
For one square, one week	2 00
Each week's continuance	75
For half-square, one time	75
For half-square, three times	1 00
For half-square, one week	1 25
Each week's continuance	40
For one square, in Weekly, three times	1 50
Each week's continuance	25

SPECIAL NOTICES.

$2.50 per square for first week—$1.00 per square for continuance.

DOUBLE COLUMN ADVERTISEMENTS inserted at the rate of "Special Notices."

Advertisements continued *three times a week* at two-thirds price; *two times a week*, one-half price; *one time a week*, one-third price.

Advertisements, where the time of insertion is not specially designated, will be continued until otherwise ordered.

All transient advertising must be paid for in advance.

Advertisements under the head of "Business Notices," 10 cents per line, each insertion, for solid matter, and 15 cents per line for leaded.

STATE NEWS.

Androscoggin.

A new lodge of Knights of Pythias, is to be instituted at Lisbon Falls.

The following is the correct population of Lewiston, by wards: First Ward, 2,150; second, 2,268; third, 2,766; fourth, 2,804; fifth, 4,465; sixth, 2,454; seventh, 2,176.

Fifty men and three four-horse teams were breaking out roads in Lewiston, Saturday. They have come across places where the roads have been drifted eight feet deep for fifty feet.

Messrs. D. Cowan & Co.'s woolen mill, at Lewiston, with the help of their steam engine, have not only been able to run their whole machinery full hours every day, but has been forced to run until nine or ten o'clock in the evening, to fill orders. Mr. Cowan paid off his help, Saturday, for the month, and has paid his large force of operatives about twenty-five per cent. more than pay for full time.

There was an excellent and increasing supply of water in the Androscoggin, Saturday, and a steady improvement, all the week. Our idea is that lake reservoirs, which will stand a two-years' drouth, and send us down a steady and business-like rise of water in the dead of a zeroish winter, are worth something. It is obvious that the completion of the water-power improvements controling the lake supplies, puts Lewiston water-power into a condition unrivalled by that of any manufacturing city in the country.—*Journal.*

Cumberland.

The Portland *Press* says: An unusual sight was seen Saturday, from the wharves. The cold snap of that and the previous day, had completely closed the harbor, from Central wharf to Portland bridge, and on the Cape side hundreds of skaters were enjoying themselves upon the firm ice, skating with perfect safety as far out from shore as the ship channel. The sport was also enjoyed by many on the city side of the harbor for a time, but the movements of vessels soon rendered the sport unsafe. The ice above the bridge was of unusual thickness. A vessel was towed through to the Rolling Mills, Saturday, and, although a channel had been broken only a week before, the tug was obliged to cut its way through ice eight inches in thickness. The ice was passable for teams from Yarmouth foreside to the Islands as far as Chebeague until Tuesday, when considerable excitement was caused by Ephraim Hamilton breaking through with his brother-in-law's horse, off J. E. Sawyer's shore. He was fortunately seen as soon as the accident occured, and assistance promptly rendered by Mr. Sawyer's sons, who were chopping wood near by, and the horse was dragged from his involuntary bath before he had become much chilled. Mr. Hamilton's family, who were with him, were much frightened, but no serious damage was done.

There is talk of the building of a large number of tenement houses and additions to the already extensive paper mills of S. D. Warren & Co., Cumberland Mills, during the present year.

For some time one of Mr. Lisk's large brick factory buildings at Saccarappa, has been unoccupied, but he is just on the point of concluding a lease with Edward Keeler, of Boston, for the building. Mr. Keeler intends to manufacture underwear on a large scale, employing some 25 hands.

Capt. John Blanchard, of West Cumberland, recently sold to Wm. Webster, of Gray, a pair of large oxen. Their girth was more than 8 feet, and it was estimated that they would weigh 4,000 pounds, live weight. They are to be slaughtered and the beef sent to England.

Barque Norton Stover, Capt. True, came off the Shoals last Tuesday, with a large fleet. Several of the vessels which started with her have arrived, and one vessel saw her a long distance to the Eastward. The Norton Stover is an old vessel, having been built at Harpswell, in 1864. Captain True is an old sea captain, and went on to Fortress Monroe to bring the vessel round, the captain being sick.

Kennebec.

The Centennial Ice Company, have filled their south ice houses at Pittston, which have a capacity of 18,000 tons.

Miss M. A. Hodgkins, a graduate of Waterville Classical Institute, has just been chosen first assistant principal in the High school at Los Angeles, California.

W. S. Choate, of Augusta, won the prize Winchester rifle, for which the members of the Capital Rifle Club, have been contesting through the month of January. He scored 307 out of a possible 350 points.

The *Reporter* says that Mr. W. H. Moore, of Gardiner, started the bed-slat business, in a very modest way, some five or six years ago, and by his energy, pluck, fair dealing and furnishing good work, he has increased his business so that he now employs 12 hands, the most of the season, when he can get stock, turning out 100,000 bed-slats per month, for the New York market. Last year he shipped one million and a half of these slats.

Somerset.

The extremely cold weather of Friday and Friday night, in northern Somerset, will long be remembered in this county. On that day, Mr. Prince Thing, of New Sharon, started, with a horse and sleigh, to come out from Josiah Chase's logging camp, on or near Stony Brook, Dead River. When crossing Alder Pond, five miles from the camp, the ice broke, and both man and horse went into the water. Mr. Thing got out, but unable, alone, to rescue his horse, he ran a half mile, and overtook a man, who went back with him. Their united efforts failing to get the horse out, he left him with his companion, and ran three miles to Hewett's camp, and when he got there he was entirely exhausted. A sufficient number of men went back and got the horse out of the water, but he was too far gone to stand, and soon died. This was in that awful gale that was sweeping over that section last Friday. It is a wonder the man did not perish. Mr. Thing touchingly relates how the horse called for him when he left him the second time, and continued to call until he was out of hearing.—This has been a hard winter for lumbermen on the Dead river. The first of the winter there was not snow enough to make a road, and since the large storms it has been so coarse and dry it will not tread down, so it is a hard drag. There has not been a day since the first snows that it has softened any.

The fire of a week ago at South Norridgewock, besides causing a large destruction of property, is a great inconvenience to the business of the place, as some of those who were burnt out will have to wait their chances to be rebuilt before they can resume business. Dr. F. S. Danforth has got a permanent situation over W. L. Jenkins' store and the Misses Butler & Parlin, milliners, and Mr. O. F. Foss, jeweler, have temporary accomodations. Mr. Hall will rebuild. It is more than probable that a large block will be put upon the burnt lots instead of separate buildings. Investigation proves too true the very narrow escape of Mr. A. N. Witherell and wife who occupied one of the upper tenements. Mr. C. G. Hale who owned two of the buildings had no insurance, and Mr. T. H. Weld had a very small one, and Mr. O. F. Foss some. It is a matter of regret that the others were insured so little as compared with their losses. It is not improbable that Mr. Welch's store where the fire originated was broken into and the fire wilfully or carelessly set by the thief. At any rate no blame attaches to any one, and there is no other reasonable way to account for the fire. That the fire was stopped when it was, is a wonder to all who witnessed it or that look upon the chances afterward.

Washington.

Last year 4 vessels and 41 men from Calais were employed in the fishing business. The amount of fish taken was valued at $5,060.

Mr. James L. Thompson, was elected agent, and Mr. Wm. Deming, Treasurer and Clerk of the Frontier Steamboat Company, at Calais.

Waldo.

Our Thorndike correspondent writes:—The roads are badly drifted, many being impassable, business dull, few potatoes sold at 40c to 50c. Quite sickly, colds prevalent.

York.

D. F. Libby's store, near Oak Ridge, on the road to Goose Rocks, was burned Friday. Loss $1000; insurance $600.

Thomas C. Elwell, of Bar Mills, broke both of his legs near Andrew Hawes' store in Westbrook one day last week by a hole in the street.

AGRICULTURAL ITEMS.

The exportation of American live hogs to Germany has been found very profitable. About 2½ per cent. of the hogs die on the voyage.

Charred corn is one of the best things which can be fed to hens to make them lay. It must not be fed as a regular diet, but in limited quantities each day.

To heavily feed a cow of small milking capacity is very poor economy. Rich food will produce good results when fed to cows that give large quantities of rich milk.

The same principles which apply to the breeding of cattle apply to the growing of grain. In both seed and animal is found an heredity, and a variation following a disturbance of lineage or a disturbance of environments.

Two Australian fleeces of wool and two American fleeces were scoured last Summer. The Australian scoured four and a half pounds, and the American eight and a half pounds. The former was valued at $4.30, and the latter at $8.12.

The excessive dry summer and Autumn of last year, combined with the fact that now the ground has so far been well covered with snow, will no doubt add greatly to the fertility of the soil, and other things being favorable we may reasonably expect good crops.

The growing importance of the dairy and its products has enlisted some of the most able scientific men of this country in its interest, until cheese once set in a wash tub, and made in a sort of guesswork style, is now manufactured in every department on scientific principles.

If farmers could employ more capital they would have better implements and better cultivation. If they gave more careful attention to the seed they used they might increase their crops from twenty-five to fifty per cent. If they could succeed in producing as much weight from an animal at two and three years of age as was formally accomplished at five and six years old, farming might be made as profitable as any other branch of business.

A SHARP REPLY. A man formerly of considerable note in the journalistic and literary world, whose renown has since been clouded by the notoriety of a great scandal, was at a crowded evening party in New York some years ago, standing in an upstairs corridor. To him a lady, in a magnificent dress and sparkling with jewels, came with great eagerness. Though she was unknown to him, he naturally supposed she had recognized him by the light of his genius, shining on his Hyperion brow, or knew him by reputation. He was therefore prepared to receive her with smiles. "Are you the waiter?" she demanded. "No!" retorted he with looks of thunder, "are you the chamber-maid?" and he darted down stairs.

"Did you slip?" they asked the old gentleman as they picked him up. "Oh no," he growled, "of course not. I was trying to see if I could sit down on that coal-hole top hard enough to break it. Did it just for the fun of the thing." And he glared at them savagely, and they somehow felt mighty foolish.

BANGOR MARKET.

SATURDAY, Jan. 29, 1881.

FLOUR. Fair to good, 6.25 St. Louis $6.50, best patent brands from $8.50 to $9.50 per bbl.

CORN from 70 cents per bushel.

MEAL. Corn meal 68 cents per bushel.

FINE FEED. Fine middlings are worth from $1.45 to $1.50, coarse do. $1.30 to $1.35, and bran from $1.25 to $1.30 per hundred lbs.

OATS are selling from the stores at 50 cts. per bushel.

SALT. Coarse salt $3 to $0 cents per bushel; Bangor butter salt. (20 pound boxes) $15 to $18 per hundred; English butter salt, in sacks, 56 lbs, 75 cents per sack.

LIME 80 to 85 cents per cask (gross weight 225 lbs.)

CEMENT $1.50 per bbl. (gross weight 320 lbs.)

PORK, $18.00 to $19.00 per bbl.

LARD 9½ cents per pound, according to the quality and size of packages.

HAMS from the stores, 9½ cents per pound.

SUGAR. Granulated, 9¾ cents, extra C. 9¼ cents per lb.

CHEESE. Home factory cheese, from the stores at wholesale, at 14 cents per pound.

ONIONS. $4.50 to $5.00 per bbl.

VINEGAR. Cider vinegar 15 to 18 cents, white wine 25 cents per gallon.

Miscellaneous.

RAISINS. New Dehesa Layers, 25 @ 30c ℔ lb; London do, 18@20; Sultana (seedless), 15; 4 crown Muscatels, 15; 2 crown do. 12; old 3 crown do. 10; new Valencias, 13c. ℔ lb.

CRANBERRIES, 8 cts. ℔ qt., 50 cts. ℔ peck.

CITRON. New Citron 38 cts. ℔ lb.

CURRANTS. New English Currants, 10 cts., old do. 8 cts. ℔ lb.

ORANGES, 35 @ 50 cts. ℔ doz.

LEMONS, 25 cts. ℔ doz.

GRAPES. White Malaga Grapes, 20 cts. ℔ lb.

SWEET POTATOES. Jerseys, 4 cts. ℔ lb.

Produce Market.

State Law Regarding Weights and Measures.

A hogshead of salt shall contain eight bushels. The standard weight of a bushel of beans shall be 62 pounds; of potatoes, wheat, beets and peas, 60 pounds; of corn, 56 pounds; of onions, 52 pounds; of carrots, turnips, rye, and Indian meal, 50 pounds; of barley and buckwheat, 48 pounds; of oats, 30 pounds, or even measure as by agreement.

WESTERN APPLES, $1.25 to $1.65 per bbl.

BEANS. Yellow eyed, $1.85 to $1.90, pea beans, $2.00 to $2.20 per bushel.

BUTTER. 25 to 25 cents per pound.

BARLEY, 60 cents per bushel.

DRIED APPLES, 5 to 5½, and cents per pound.

EGGS, 30 cents per dozen.

FRESH MEATS. Round hogs 7 to 8 cts., and Fresh Beef by the side 5 to 9 cts. per pound. Muttons 5 to 7 cts. Lambs 7 to 8 cts. per pound.

HAY. Loose hay, $13 to $17, and pressed, from $13 to $18 per ton.

HONEY, in small boxes, 18 to 20 cents per pound, bulk, 10 to 15 cents.

OATS are selling in the streets at 50 to 52 cts. per bushel.

POTATOES. New Early Rose 50. White, 40.

POULTRY. Chickens 10 to 12 cents. Turkeys, 14 to 16.

STRAW, $6 to $7 per ton.

WOOD AND COAL. Dry hard wood from $5.00 to $6.50; and $5.00 per cord; soft wood, including Juniper or Hackmatack, from $3.00 to $3.50. Coal for kitchen and furnace use is now sold and delivered at $6.50 per ton.

WOOL, &c. Unwashed wool sells at 25 cents, and washed do. 33 cents per pound. Wool skins sell at $1.00 to $2.00 each. Hides 7 cents, and veal skins 10c to $1.25. Rough tallow 3 cents, and tried do. 5 cents per pound.

NEWSPAPERARCHIVE®

Whig and Courier.

BOUTELLE & BURR, PROPRIETORS.

C. A. BOUTELLE, Editor.

All business letters should be addressed to Boutelle & Burr, and communications intended for publication should be addressed: "Editor of Whig and Courier."

WEDNESDAY, FEB. 2, 1881.

THE NEXT REPUBLICAN NATIONAL CONVENTION.

One of the most important things accomplished at the last Republican National Convention, was the unequivocal establishment of the principle of District Representation. In the platform adopted one of the planks requires the Republican National Committee to prescribe methods for applying this principle in the call for the next Convention, and in order to obtain all the valuable suggestions possible, the Committee have published and distributed the following circular:

Selection of Delegates to the Republican National Convention.

By Rule 10 of the Convention of June, 1880, it is provided that the Republican National Committee "shall, within the next twelve months, prescribe methods or rules for the selection of delegates to the National Convention to be held in 1884, announce the same to the country, and issue a call for that convention in conformity therewith, provided that such methods or rules shall include and secure to the several congressional districts in the United States the right to elect their own delegates to the National Convention." Preliminary to carrying into effect the foregoing rule, the National Committee, on July 1, 1880, adopted the following:

Resolved, That in order to aid this committee in carrying out the instructions of the National Convention, to prescribe and announce, within one year, the methods or rules for electing delegates to the next National Convention, request is hereby made for the transmission to the committee of plans and suggestions on the subject, from any person, prior to October 15, 1880.

At a subsequent meeting the time for such transmission was extended to February 1, 1881, and it was also voted that a full meeting of the committee should be called to consider the subject some time in March, 1881.

Request is hereby made of the Republicans to whom this circular is sent, and of all others, to forward any plans or suggestions they may desire to make to the officers of the committee, before February 1, 1881.

MARSHALL JEWELL, Chairman.
S. W. DORSEY, Secretary.
GEO. W. HOOKER, Ass't Sec'y.

The following plans had been previously submitted at the meeting of July 1, 1880:

PLAN OF MR. WILLIAM E. CHANDLER, OF NEW HAMPSHIRE.

"The Republican National Convention of 1884 shall consist of four delegates at large from each State and two delegates from each congressional district, all to be chosen at popular conventions in such manner as the Republicans of each State may determine; provided the delegates from each congressional district shall be the choice of the Republicans of that district. The conventions within the States for the election of delegates to the National Convention shall be held at least one month before the time for the meeting of the National Convention. Notices of contests may be given to the National Committee, accompanied by full printed statements of the grounds of contest, which shall also be made public, and preference in the order of hearing and determining contests shall be given by the convention according to the dates of the reception of such notices and statements by the National Committee."

PLAN OF MR. JOHN A. MARTIN, OF KANSAS.

"That the Republican National Convention for 1884 shall be composed as follows: First. Each State shall be entitled to four delegates at large. Second. Each Congressional district shall be entitled to one delegate. Third. In addition to delegates at large, each State shall be entitled to representation in proportion to its Republican vote; that is, one delegate for every 12,000 Republican votes polled for President in 1880, or fraction of over one-half that number."

The meeting of the National Committee has been called at Washington, March 5th, 1881, and Messrs. William E. Chandler, Edward McPherson, and George C. Gorham have been designated as a committee to receive all suggestions that may be made and to prepare and submit a plan at that meeting. The renewed attention of all Republicans is called to this important question, and they are requested to communicate their views at any time before March 1. Editors of Republican papers are requested to publish the circular and plans and to discuss the subject editorially.

Communications may be addressed to either of the Committee at Washington, D. C.

Mr. Chandler's plan covers the general ground, but does not decide the question whether the District Delegates shall be chosen by conventions held within the District or in a general convention; nor does it touch the other matter of the equity of giving large representation to localities that do not furnish the party a proportionate quota of votes. Mr. Martin proposes to decide the latter point by basing the apportionment of delegates partially upon the Republican vote. An exchange has figured out that upon the basis of the present Congressional apportionment and the vote for Garfield Electors, Mr. Martin's plan would give 152 delegates at large, 293 from the Congressional Districts and 371 additional on the Republican vote, as follows:

	Republican Vote, 1880	Additional Delegates		Republican Vote, 1880	Additional Delegates
Alabama	56,240	5	Missouri	156,587	13
Arkansas	41,661	3	Nebraska	54,979	5
California	80,257	7	Nevada	10,445	1
Colorado	27,478	2	N. Hampsh'e.	44,852	4
Connecticut	67,087	6	New Jersey	120,555	10
Delaware	14,140	1	New York	555,544	46
Florida	23,582	2	N. Carolina	115,616	10
Georgia	52,652	4	Ohio	375,048	31
Illinois	318,307	27	Oregon	20,648	2
Indiana	232,164	19	Pennsylvania	444,704	37
Iowa	183,904	15	Rhode Island	18,195	2
Kansas	120,766	10	S. Carolina	57,947	5
Kentucky	105,957	9	Tennessee	98,760	8
Louisiana	39,655	3	Texas	58,200	4
Maine	74,500	6	Vermont	45,090	4
Maryland	78,515	7	Virginia	84,020	7
Massachus'ts	165,188	14	W. Virginia	46,243	4
Michigan	185,190	8	Wisconsin	144,898	12
Minnesota	93,903	8			
Mississippi	34,854	3		4,439,719	371

That would give a total membership of 816, or 60 more than on the present basis. To reduce this number the Boston *Journal* gives the following comparative figures on the Martin plan with the basis of 1 additional member to every 15,000 Republican votes.

	Present Basis	With the 12,000 Ratio	With the 15,000 Ratio		Present Basis	With the 12,000 Ratio	With the 15,000 Ratio
Alabama	20	17	16	New Jersey	18	21	19
Arkansas	12	11	11	New York	70	83	74
California	12	15	13	N. Carolina	20	22	20
Colorado	6	7	7	Ohio	44	55	49
Connecticut	12	14	12	Oregon	6	7	6
Delaware	6	6	6	Pennsylv'ia	58	68	61
Florida	8	8	8	Rho'e Island	8	8	7
Georgia	22	17	17	S. Carolina	14	14	13
Illinois	42	50	44	Tennessee	24	22	21
Indiana	30	36	32	Texas	16	14	14
Iowa	22	28	25	Vermont	10	11	10
Kansas	10	17	15	Virginia	22	20	20
Kentucky	24	23	21	W. Virginia	10	11	10
Louisiana	16	13	13	Wisconsin	20	24	22
Maine	14	15	14	Arizona	2	..	..
Maryland	16	17	15	Dakota	2	..	..
Massachu'ts	26	29	26	Idaho	2	..	..
Michigan	22	28	25	Montana	2	..	..
Minnesota	10	15	13	N. Mexico	2	..	..
Mississippi	16	15	12	Utah	2	..	..
Missouri	30	30	27	Washington	2	..	..
Nebraska	6	10	9	Wyoming	2	..	..
Nevada	6	4	3	Dis. of Col.	2	..	..
N. Hampsh'e	10	11	10		756	816	738

Mr. Martin provides for the election of four delegates at large by each State, presumably by State Convention, and for one delegate in each Congressional District, but he does not indicate how the additional members representing the Republican vote shall be chosen. It seems to us that if the principle of basing the representation upon the Republican vote is to be adopted, a [illegible]

simpler method of apportioning would be to assign four delegates at large to each State, to be chosen in general convention; then let the number of delegates to which the State would be entitled on the basis of one to every 15,000 Republican votes, be divided equally among the several Congressional Districts, and if that division leaves any odd number, let the same be added to the four delegates to be chosen at large. Such a plan would more fully distribute the delegates among the several Congressional Districts, and would conform to the system that has long prevailed in various localities for the choice of delegates to State Conventions.

THE NEXT SPEAKERSHIP.

The Boston *Journal's* Washington special says: The Speakership of the next House is one of the topics of conversation and of speculation here. It appears to be generally understood that Mr. Frye, of Maine, is to be promoted into the Senate, but had he chosen to remain in the House he would undoubtedly have been chosen Speaker. Mr. Reed, of the Portland district, is somewhat talked of, and so are Messrs. Burrows of Michigan and Keifer of Ohio. Mr. Kasson was at first a favorite, but his record on the tariff question has damaged his prospects. The favorite candidate is Mr. Hiscock, of the Syracuse district of New York, who will not only command very nearly all, if not all of the Republican votes from that State, but enough more from Pennsylvania, New England and New Jersey to secure his nomination.

The Washington correspondent of the New York *Times*, while warmly urging the candidacy of Mr. Hiscock for the Speakership of the next House, says that "Mr. Reed of Maine is the choice of some of the wisest and best-informed political leaders here. He has many admirers in the House and is admitted to be a man of marked ability. Besides, he has gained many new friends because of his action in refusing to risk Republican success in his district by being a candidate for the United States Senate, with a strong probability of an election."

THAT "HYPOCRITE."

Our Central street neighbor has evidently been "sat down upon" since it printed that "innocent little paragraph," and it doesn't relish being stirred up about it. In a spiteful squib last evening it affects to lament THE WHIG'S lack of "independence" and "courage," which is very sad, but it does not attempt to deny that it referred to Plaisted and his temperance speech in the following editorial remarks:

[Commercial Editorial, Jan. 29.]

There is a homely, but righteous maxim which enjoins people to "*practice what they preach.*" The disregard or observance of this injunction *makes the difference* BETWEEN A HYPOCRITE AND AN HONEST MAN. The application of the above takes in all classes of people FROM GOVERNORS DOWN.

NEW MAGAZINES.

ST. NICHOLAS, for February, is crowded with good things for "young folks of all ages." It has a handsome frontispiece "In the Tower" illustrating a poem by Susan Coolidge. Among the other illustrated contents are "Thorwald and the Star Children," by H. H. Boyesen; "The Giant Squid," by Richard Rathbun; "Cousin Charley's Story," by Mary Hallock Foote; chapters VII. and VIII. of "Mystery in a Mansion;" chapter IV. of "In Nature's Wonderland," by Felix Osgood; "How Jube Waked the Elephant," by Mrs. M. S. Peters; the St. Nicholas Treasure-Box, with a fac-simile of Longfellow's manuscript; "The True Story of the Obelisk," a most interesting illustrated account of the removal of the venerable monument from Egypt to Central Park. There are also finely illustrated poems, and a story "For Very Little Folks," with "Jack-in-the-Pulpit," "Letter-Box," "Riddle-Box," and other attractive features. The magazine is a mine of delights for the young. Scribner & Co., 743 and 745 Broadway, New York, publishers. Price $3.00 per year.

THE INTERNATIONAL REVIEW, for February, is a very interesting number. The opening article on John Quincy Adams' Diary, by John T. Muse, Jr., is a strongly written and appreciative sketch of the remarkable outlines of the life of the sturdy old champion of freedom. A criticism of "Froude's Defence of Henry the Eighth," by Robt. H. Parkinson, handles the historian and the much-married monarch without gloves. Hamilton H. Hill has an article on the Tariff Question; Thomas Sergeant Perry deals with "Mr. Zola as a Critic;" L. Katcher gives a sketch of Hans Christian Anderson; G. B. Smith reviews Tennyson's new volume; James M. Hubbard discusses "Fiction and Public Libraries" and John Codman has one of his arguments in favor of permitting the purchase of foreign-built vessels to be sailed under the American flag. The International is published by A. S. Barnes & Co., New York. Price $5.00 per year; 50 cts. per number.

THE YOUNG LADIES' JOURNAL, published at 31 Beekman street, New York, contains colored fashion plates of twenty figures every month with Paris fashions, new designs in fancy work, patterns, competent stories, etc., etc. Also a monthly supplement giving all the latest fashions for ladies and children, music, poetry, recipes, etc. Price 35 cts. postpaid, or $4.50 per year.

"WHEN THE DEW DROPS BRIGHTLY GLISTEN," is a pretty song by Mrs. A. Elmore, with music by C. P. Skelly. Published by Speate & Dehnhoff, New York.

THE NURSERY, for February, has lots of nice things for the little folks. Its large type and clear, beautiful pictures make it a great favorite, and a pretty song for children's voices is given in every number. Price $1.50 per year.

THE PANSY is a pretty little folio illustrated paper for young children, edited by Mrs. G. R. Alden, and published monthly for 15 cents; semi-monthly, 25 cts.; and weekly 50 cts. a year. D. Lothrop & Co., Boston.

NEW PUBLICATIONS.

THE TRIBUNE ALMANAC, and Political Register for 1881, is a work of unusual interest. It has been compiled by Hon. Edward McPherson, with great care, and is an accepted authority in all the statistical matters that it presents. It has been held back to incorporate the official record of the National Census, and contains several new features. It gives abstracts of important laws of Congress; the text of political platforms; names of candidates; Constitutional Amendments; list of United States officers; statistics of railroads, ocean commerce, gold and silver, internal revenue; lists of both branches of Congress and Governors of States; and detailed election returns for each State and County. The *Tribune Almanac* has become one of the essentials of every well-regulated newspaper office, and all persons who wish to keep posted on public affairs find it invaluable. Mr. McPherson has earned a national reputation as a statistician and he has taken great pains with this edition of the *Almanac*. Published by the *Tribune Association*, New York; price only 25 cents.

MISS PARLOA'S NEW COOK BOOK AND MARKETING GUIDE [illegible] perfection in that line as is possible. The author is well known through her lectures to young ladies at the School of Cooking in New York, to the students of Wellesley College, Mass., and elsewhere. About nine years ago she published her first book, "The Appledore Cook-book," which was very successful, but since then she has been engaged in perfecting a work on cooking, marketing, etc., and the volume just issued embodies her long experience and unequalled skill in the culinary art. The scope of the work includes a complete description of a kitchen outfit, with illustrations of the most desirable dishes, implements, etc., and the directions for marketing are made plain by both verbal and pictorial representations of the various portions of meat, with the different cuts. The receipts cover all the range from the simplest and most frugal meal to the most tempting delicacies, and each receipt has been fully tested by the author. The publishers claim that it is "the best cook-book ever published," and we see no reason to dispute their claim. Over 3,000 copies were sold to the trade before the day of publication. It contains 420 pages, with added blank leaves for new receipts, and is handsomely bound in cloth, with colored frontispiece of salads. Published by Estes & Lauriat, Boston. Price $1.50. For sale by D. Bugbee & Co.

The Liquor License Commissioners in Providence, R. I., having in their official report asserted the failure of Prohibition in Maine, a member of the Woman's Christian Temperance Union replied in a letter to Saturday's Providence *Journal* from which we make the following extract referring to our city:

And yet we are gravely told that because, forsooth, persons by searching can find liquor in the State of Maine, prohibition is a failure. Our worthy commissioners must have put on the wrong glasses. Get some that are more far-sighted, gentlemen. A clergyman who was reared in Maine said, recently, that he never saw a drunken person before he reached manhood. One of the members of our Union who spent several weeks in Bangor, last summer, said she neither saw a drunken person, nor any signs of liquor selling while there, that the hotel was as quiet as a private house by 10 o'clock, and if any liquor was sold there it must have been done in the utmost secresy. Where could a young man be most likely to become a drunkard, in Bangor or Providence?

In the vote on the contested election case of Yeates vs. Martin, from the 1st Congressional District of North Carolina, Martin, the Republican sitting member, was voted out by a majority of only 7 in a total vote of 227. A. H. Stephens and Dr. Felton, of Georgia, voted with the Republicans, as did every Greenbacker present *except* Ladd, who always conveniently forgets his Greenbackism whenever the Bourbon Democrats need his vote.

The State Legislature.

Monday's Proceedings.

[SPECIAL TO WHIG AND COURIER.]

House.

AUGUSTA, Jan. 31.

In the absence of the Speaker, Hon. S. C. Hatch of Bangor, was chosen Speaker *pro tem.*

The House receded and concurred with the Senate in amending the Portland & Rochester Railroad bill, and then passed it to be engrossed.

Petitions were presented and referred relating to amendment of game laws; to making change in divorce laws; for constitutional amendment prohibiting the manufacture and sale of intoxicating liquors; remonstrance against any change in the lobster law; for repeal of Hell Gate pilotage laws; of A. G. Lebroke and others of Piscataquis county, and Dirigo Slate Co., and others, in aid of petition of Penobscot & Lake Megantic Railroad Co., for amendment of charter with accompanying memorial; in favor of amending charter of the Pleasant River Dam and Improvement Co.; for abolishing tolls; for repeal of chap. 247 of public laws of 1880; remonstrance against law giving trial justices and sheriffs in Penobscot county jurisdiction in county of Somerset; for appropriation for rifle practice; for change of harbor commissioners' line in Portland harbor with bill providing for a change in the line established in 1856, lying easterly of Galt's wharf; remonstrance of W. H. Brown, Mayor of Bangor, and 274 others against the amendment of the charter of the Penobscot & Lake Megantic R. R.; remonstrance against petition asking for regulation of width of wheel tires used between Bangor and tanneries east thereof; remonstrance against change in lobster law; to incorporate the West Branch Improvement Co.; for charter to build wharf in tide waters in the town of Stockton; for aid in the construction of bridges in township No. 8, Range 8, Piscataquis county; for appropriation of $300 on road from Monson village to Ship pond in Piscataquis county; of Mrs. Julia M. Carter of Bangor, for authority to town of Bradley to pay her for teaching; of Geo. A. Hopkins and 60 others of Millbridge, for a law to prevent the taking of "spawn herring" during the spawning season within certain limits in Narraguagus bay; for change of close time for moose, deer and caribou; for the consolidation of the Twin Lead and Young Hecla copper mining companies; or a law to elect school committees and superintendent of schools in Biddeford; of Joseph S. Prescott and John Shoenbar for charter for mining corporation; of Geo. F. Pope and others for a charter for a mining corporation.

Mr. Eaton, (Fusion) of Camden, after a few remarks in favor, presented the following, which was adopted:

Ordered, That the sheriff of each county in this State, be requested to communicate forthwith to this Legislature the number and names of persons now imprisoned for debt in his county, and the number and names of those committed for debt since Jan. 1, 1880, the date of commitment and discharge, the amount of the debt, the nature of the process under which committed, whether mesne process, execution or otherwise, together with any further information he may deem of public interest respecting the condition and relations of the debtor prisoners.

The following bill was also presented by the same gentleman:

An act to abolish imprisonment for debt.

Be it enacted, etc.

Sec. 1. That on the passage of this act and its approval by the Governor, there shall be no imprisonment for debt, all acts and parts of acts inconsistent with this act are hereby repealed.

Bills were presented as follows: To amend sec. 45, chap. 27, R. S., relative to sale of intoxicating liquors; to authorize the Kennebec Log Driving Co. to erect a boom across the Kennebec at Brown's Island; to incorporate the Lewiston Steam Heating Company; to amend chapter 116, public laws of 1879, in relation to hawkers and peddlers; provides that a license shall cost $50 instead of $20, either wholesale or retail.

A resolve in favor of Eugene Michau [illegible] provides for return payment by the State, for land bought; bill to amend sec. 13, chap. 22, R. S., relating to partition fences; provides that all partition fences divided by parol agreement, shall be deemed legal fences; to amend sec. 75, chap. 86, R. S. relating to trustee process; provides that demand on the trustee may be made by the judgment creditor, agent or attorney; to make valid and legal the doings of First Universalist Society in Bridgton; provides that money borrowed and mortgages given in 1870 be ratified; to protect human life in public buildings; provides that manufacturing establishments, etc., shall be provided with fire escapes outside of building.

On motion of Mr. Keegan of Van Buren,

Ordered, That the Committee on State Lands and State Roads enquire what townships or tracts of land now held by the European & North American Railway Co., which said railway company is required by law to open for settlement, when requested by the Governor, State Treasurer and Land Agent, should now be opened for settlement and report such recommendations as may seem fitting in the premises to the Legislature.

Mr. Keegan, (Fusion) of Van Buren, offered the following: Ordered, That the Senate concurring, that committees be instructed to report finally on or before Tuesday, the 15th day of February next.

Mr. Strout of Portland, objected, and briefly gave reasons showing why the order shall not be adopted.

Mr. Keegan spoke in favor, followed by Mr. Hutchinson in support.

Mr. Freeman of Cherryfield, opposed.

The yeas and nays being ordered, resulted 26 in favor and 44 opposed. There not being a quorum present the Speaker declared the House adjourned until to-morrow at the usual hour.

Various Matters.

Among the bills presented to-day in the House was one additional to sec. 45, chap. 27, relating to sale of intoxicating liquors which provides that within ten days after adjournment of each criminal term it shall be the duty of the County Attorney to cause a statement of the convictions rendered at said term under this chapter with the name of the parties and of the offense to be prepared by the Clerk of Courts and served by the Sheriff, or one of his deputies upon each Trial Justice, Recorder and Judge of any municipal or public court within the county. Such service shall be made by an attested copy of said statement and the officers, return thereon shall be conclusive evidence that such Trial Justice, Recorder or Judge, has knowledge of such convictions within the meaning of this section. The County Attorney, Clerk and Sheriff shall be allowed reasonable fees wherefor, to be taxed and allowed in the same manner as fees and costs in other criminal cases.

A bill was presented authorizing the County Commissioners of Piscataquis to discharge a tax made by them, and to include the amount in another assessment.

A petition was presented to amend the game laws so as to allow the taking of perch in North and East ponds in Waterville.

The change asked for in the County Commissioners, line in Portland harbor established in 1856 lying east of Galt's wharf, is the result of an accurate survey under the direction of Gen. Thom, of U. S. Engineers. It is expected that its adoption while it will give increased wharf facilities which are imperatively needed, will also give increased force to the tidal current, and secure a greater depth of water on the middle ground. The new line is not far from parallel with the old one and something more than 200 feet outside of it.

A change is asked for the close-time for moose, deer and caribou, to between Dec. 1, and Sept. 1, instead of the present close-time.

A large delegation from Bangor is over here to oppose the scheme of the Lake Megantic people, a hearing on which takes place to-morrow.

Among the petitions asking for a repeal of the cider law, is the following which comes from Washington county, signed by J. A. Mahar and 44 others:

To the Honorable the House of Representatives of the State of Maine:

We the adult citizens of Washington county would respectfully represent that most of the cider drank in this county is drank in the sweet or unfermented state; also that many families wish to use a little sweet cider in pies and do not wish to buy five gallons. We therefore humbly petition that you repeal last winter's cider law, at least in and for this county.

Among the signers of the petition are five ladies. It will be seen that the Senate is ignored, and the House called upon to repeal the law.

The bill to incorporate the Maine Pedagogical Society has for its object the promotion of the educational interests of this State. The incorporators named are W. A. Burr, H. L. Chapman, E. W. Hall, A. E. Chase, R. Woodbury, C. C. Rounds, M. C. Fernald and L. G. Jordan. Authority is asked to hold $10,000 worth of property.

The Messenger question has assumed a new phase, Gov. Plaisted having notified Major House that his services as Messenger would not be required after to-day.

Special Notices.

LADIES OF THE FIRST BAPTIST SOCIETY

WILL GIVE A

Concert in their Chapel,

THURSDAY EVENING.

Ice Cream, Cake and Coffee will be served during the evening.
Concert will begin at 7½ o'clock.
Admission, 15 cents; for children under 12 years, 10 cents. sn fe2

Bangor Council, No. 5, R. & S. M.

Installation of Officers,

STATED ASSEMBLY WEDNESDAY EVENING, Feb 2d, at 7½ o'clock.
Members are requested to be present.
Per order. J. BURBANK, Rec.

MUSIC HALL.

The Ladies' Select Class will meet on Thursday Afternoon, Feb. 3,

at 4 o'clock, for their first lesson.
The galleries will be closed and none but members admitted to floor.
fe1 M. H. ANDREWS.

NOVELTIES IN GOLD BANGLE BRACELETS,

Just received,

—AT—

CHAS. HALE & CO.'S.

fe1 d1w

VALENTINES.

A fine line at the

Bangor News Co.'s.

F. W. FARNHAM, Manager.

fe2 sn 7 Hammond Street.

THE CASTINE BRICK COMPANY

Offer for sale their Brick Yard, also acres in extent, containing a large bed of excellent clay with wharf in front, and convenient sand and water privileges. Also, their sheds, machines and other movable property, and the franchise of the Company. Apply to

GEORGE H. WITHERLE, Secretary.

Castine, Maine. feb2 TuSF tf

Perfect Fitting Domestic Paper Fashions at DWELLEY & CO.'S. See Catalogue.

jan24 sn 3w

Sanford Steamship Co.

SPECIAL NOTICE.

The Steamer Katahdin

Will make but ONE TRIP this week, leaving Boston FRIDAY, February 4th.

S. G. DOWNES, Agent.

Bangor, Feb. 2, 1881. fe2 sn

DIAMONDS!

A few pairs of very fine perfectly matched Ear-Jewels.

Call and examine at

CHAS. HALE & CO.'S

fe2 1w sn

WHAT IT DOES.

LIFE INSURANCE confers a right without being charitable. It saves widows from poverty, and orphans from distress. It is a protection, coupled with an investment. While it does not *make money*, it is first-class for saving it.—*Age.*

Have a policy with

H. N. FAIRBANKS, Gen'l Agent,
Of the Conn. Mutual Life Ins. Co.

feb1 sn 1w Bangor, Me.

FOR SALE.

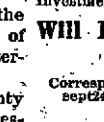

One Brown HORSE, 10 years old, weighs 1100 pounds; roads easily 8 miles an hour; sound and kind. Can be seen at HINCKLEY & EGERY Iron Co.'s Stable, Corner Oak and Washington sts.

fe1 sn tf Bangor.

COPARTNERSHIP NOTICE.

The undersigned have formed a copartnership under the firm name of A. L. BOYD & SON, for the purpose of carrying on the Grocery, Fruit and Confectionery business at the old stand, 11 West Market Square and 6 Hammond Street, and would be pleased to receive the patronage of all their old customers, and as many new ones as may favor them with a call. The Grocery department will be under the charge of Mr. J. F. Whitney, (formerly with J. H. Snow), who would be pleased to receive a call from all his friends.

A. L. BOYD,
J. FRANK BOYD.

P. S. Goods delivered to any part of the city.
jan26 sn eod

Legislative Notice.

Railroad Committee Hearing.

Notice is hereby given, that the Railroad Committee will grant a public hearing upon the bill, "An act in relation to the taxation of Railroads," at the State House, Augusta, on THURSDAY, Feb. 10, 1881, at 2.30 P. M.

Per order Railroad Committee.
CHARLES H. FISHER, Clerk.

Augusta, Jan. 25, 1881. jan28td

[illegible] WEBB & CO.,

22 West Market Square.

Buy and sell first class

State, City, Town and Railroad Bonds.

Investments for Trust Funds constantly on hand.

Will Buy Bangor Savings Bank Certificates.

Correspondence solicited.
sept24 sn

[illegible]

Bankers & Brokers,

No. 13 New St., New York,

Buy and sell either upon margin or for investment, Railroad Stocks, Bonds and other Securities usually dealt in in the New York Stock Exchange.

H. E. DILLINGHAM, } C. G. WHITE;
R. H. PARKS, } Member of the New York Exchange.
M. S. NICHOLS, (of M. S. Nichols & Co., of Chicago,) Special.

jan1'81 6m 1y

Old Stand Again.

Having purchased the meat market,

Nos. 122 and 124 Exchange St.,

my former stand, I am now prepared to furnish everything found in a first-class market. Would be pleased to see all my old customers and all new ones who may favor me with their patronage.

Goods delivered. Telephone connection.
jan5 sn 1m WM. S. CARR.

[illegible]

Change of Time, Oct. 18, 1880.

	A.M.	P.M.
Leave Bucksport	6.30	1.15
Arrive in Bangor	6.40	2.30
Leave Bangor	7.45	7.15
Arrive in Bucksport	9.00	8.30

Morning train from Bucksport arrives in Bangor to connect with trains East and West.
Evening train leaves Bangor 7.15 P. M., or after arrival of Western train.

STAGE CONNECTION.

Bucksport daily for Orland, Castine, Penobscot, Bluehill, Ellsworth, Sullivan &c.

L. L. LINCOLN, Supt.

oct14 sn

[illegible] LANDS,

In lots from

From 50 to 1000 Acres Each.

are wanted at H. J. PREBLE'S Law Office, Bangor, Maine.
dec22 sn tf

MONEY

In any Amount, from $50 Upwards, and all Persons Desiring to

Change

Their Present Form of

INVESTMENTS,

And to Obtain the

[illegible]

SECURITIES,

Will Find it MUCH to their Advantage to Deal With

[illegible]

Bankers,

And Proprietors of the

BANGOR SAFE DEPOSIT VAULTS,

No. 7 Kenduskeag Block, Bangor.

oct8 sn

INVESTORS OF

[illegible]

The City of Bangor want to purchase from one to two thousand acres of old growth wood land on the line of the [illegible] & P. Road. Information may be had as to quantity and terms of payment, by calling on the Committee on the Pauper Department or Board of Overseers of the poor.

Per Order,
EDWARD CORNERS,
Chairman on Pauper Department,
D. W. POTTER,
Chairman Overseers of the Poor.

an10 sn 1m

L. J. WHEELDEN,

(Late Firm of Patten & Wheelden)

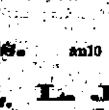

Wholesale dealer in Pianos, Organs, Violins, Cornets, Guitars, Sewing Machines; Stools, Sheet Music, Covers, and Music Books. Tuning in any part of the State promptly and satisfactorily attended to. Band and Orchestra supplies a specialty. Needles, Oils, Attachments and Musical Small Goods constantly on hand.

78 MAIN ST., BANGOR, ME. 78

Orders by mail promptly attended to.
sept6 sn d&w

NOROMBEGA HALL.

RUSKIN CLUB .... Managers

FRIDAY EVENING, FEB. 4TH,

MRS. H. E. H. CARTER'S GRAND

English Opera Co.,

35 PEOPLE 35

In Suppe's Charming Opera

FATINITZA.

Strong Chorus and Orchestra!
Elegant Costumes and Scenery!

For full list of company, see small bills.
Prices—35 cts., 50 cts., 75 cts., and a few choice seats $1.00.
Sale of seats at Bugbee's Tuesday morning.
jan29

Domestic Paper Fashions,

DOMESTIC MONTHLY,
FASHION COURIER,
FASHION REVIEW.

DWELLEY & CO.,

have retaken the agency. Call or send for Catalogues.
jan14 sn

Good News for Travelers to and from Europe.

ALLAN LINE ROYAL MAIL STEAMERS.

Boston to Liverpool, every Thursday.

Unequaled accommodation for *all classes* of passengers at favorable rates. Apply to Wm. E. Brown, 21 Main St., P. M. Blake, 9 Central St, Bangor. Lowe & Alden, General Passenger Agents, 5 State St., Boston; 207 Broadway, N. Y.
nov23 sn6m

DRESS MAKING. Prices reasonable; work warranted.
fe1 sn MRS. S. E. GOULD, No. 58 Main st.

Marine Journal.

DOMESTIC PORTS.

GLOUCESTER. Ar Jan 28, sch May Day, Thorndike, from Rockland, Me. for New York.

NEW YORK. Sld Jan 29, sch Addie G Bryant, Nassau, NP.

BALTIMORE. Cld 29th, sch Lois V Chaples, Chapples, Jacksonville.

Sld orig I. Staples.

BRUNSWICK. Ar 24th, sch John Douglas, Parker, New York for Jacksonville.

Cld 24th, brig Katahdin, Dodge, Barbadoes; sch Georgia H McFarland, Strong, New York.

FERNANDINA. Cld 20th, brig Geo E Dale, Pierce, Trinidad.

FALL RIVER. 20th, sch Alpine, Marshall, from New York for Somerset, is frozen in here.

JACKSONVILLE. Cld 25th, sch Nellie S Pickering, McKean, New York.

PASCAGOULA. Ar 23d, sch Warren Sawyer, Crie, St Jago.

Sld sch Forest Home, Kent, Corpus Christi.

DELAWARE BREAKWATER. Ar 29th, sch Ella Frances, Providence and Potosi.

J L Baker & Co have sold to parties in Vinalhaven, Me. schooner Willie Parkman, for $5000. Also sch Charlotte Brown, to parties in Eastport, Me, for $3000.

MARRIED.

In Dexter, Jan. 31st, by Rev. Howard B. Tilden, Mr. Geo. S. Coffin, of Garland, and Miss Lillian E. Nichols, of Dexter.

DIED.

In this city, Jan. 31st, Mrs. Harriet B. Smith, relict of Jacob A. Smith, aged 83 years.

Funeral services at her late residence, Highland St., Thursday, at 2½ P. M. The remains will be taken to Woodlawn Cemetery, Chelsea, Mass.

FLORIDA

RUSSET ORANGES

Finest in the Market,

Just Received

—AT—

SNOW & AVERILL'S.

fe2

Dissolution of Copartnership.

The copartnership formed under the name of E. F. DUREN & CO. is this day dissolved by mutual consent.

E. F. DUREN,
W. G. DUREN,
F. W. FARNHAM.

Bangor, Jan. 23, 1881. fe3

MRS. DR. EASTMAN

Has returned, and her friends wishing to see her, can find her at 44 Columbia St. She can cure most all diseases, so don't fail to call and see her. Hours 9 A. M. to 9 P. M. feb1 2w

Y. M. C. A.

The next regular meeting of the

BANGOR YOUNG MEN'S CHRISTIAN ASSOCIATION,

Will be held on

FRIDAY EVENING, FEB. 4TH,

at 7½ o'clock, in Grand Army Hall, Kenduskeag Bridge.

A full attendance is requested. All are invited.
PER ORDER.
feb2 3t*

Bangor Skating Rink,

Open Afternoon and Evening.

ADMISSION 15 CENTS.

Entrance, Main Street, just below Parkhurst's Trunk Factory. jan28 tf

THE SPRING TERM

—OF—

East Corinth Academy,

Will begin March 1st, 1881, and continue ten weeks.

DAVID FLETCHER, Principal.
MISS M. E. MATHEWS, Assistant.

TUITION.

Common English,	$2.75
Higher "	3.25
Languages,	4.00

feb1 TF&w 4w*

PARKER & JOHNSON,

SHIP BROKERS,

—AND—

Commission Merchants,

No. 115 State Street,

BOSTON.

EDWARD E. PARKER. J. P. L. JOHNSON.
feb1 1m

East Maine Conference Seminary,

BUCKSPORT, ME.

THE SPRING TERM of this Institution will commence *March 2d*, and continue fourteen weeks. First-class advantages and moderate charges.

For Catalogue address the Principal,
ja28 2w REV. GEO. FORSYTH, A. M.

WANTED.

A smart, reliable young man about 18 years of age, to learn the shoe business.

Address,
jan29 Box 602, Bangor, Me.

STORAGE [illegible]

WAREHOUSE.

Storage for Merchandise of all Kinds.

HENRY McLAUGHLIN

FRONT STREET, BANGOR.

dec31

FOR SALE.

ON ACCOUNT OF ILL HEALTH,

C. V. RAMSDELL,

Will dispose of his stock of Guns, Rifles, Pistols, Fishing Tackle, and Sporting Goods of all kinds, Bangor, Jan'y 7th, 1881.
an8 eod 3m

[illegible] Sale [illegible]

plenty of Cut Flowers and Smilax with competent persons to arrange them to-morrow afternoon and evening.

dec24 CALDWELL SWEET & BRO.

BLACK SILKS!

We shall Open Feb. 1st

A LOT OF THOSE

ALEXANDER GIREAUD, CACHEMIRE, EGYPTIEN, and BONNET BLACK SILKS

which we can warrant to give every customer perfect satisfaction at such prices as will certainly insure sales.

Just received, another lot of

Summer Silks, new styles, at 37 1-2c

[illegible] & CO.

fe1 tf

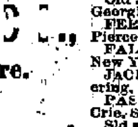

[illegible] SHOES

—AT—

LOW PRICES.

CURTIS

Can show you a LARGE and FINE ASSORTMENT of *Ladies', Misses' and Children's Fine Kid and Goat Button Boots*, from the best manufacturers, and warrant them to fit and wear equal to any in the market. Agent for "*Mudge*," "*Broadway*," "*York Co.*," and other Fine Goods that for price and quality cannot be excelled by any. I cordially invite all to examine my goods and judge for yourselves. Also have a large assortment of *Gents' Fine Calf Congress, Button and Lace Shoes*, from the large factory of Hathaway, Soule & Harrington, which I can warrant for fit and durability to be equal to any in the market. *Ladies' and Gents' Dress Slippers* in most of the styles and qualities. All styles of *Wool Lined Rubber Goods* and all the late styles of *Rubbers, Footholds, etc.*

GOOD ASSORTMENT OF

LATE STYLE HATS AND CAPS.

As we consider it no trouble to show our Goods, we can assure our friends that they will be welcome. Money always refunded if goods do not suit.

Try "*PEL'S CORN SOLVENT.*"

F. A. CURTIS, 2 Kenduskeag Block.

fe1

[illegible] RUBBER

India Rubber Gloves,
Rubber Sheeting,
Rubber Sheet Gum,
India Rubber Bandages,
Rubber Tubing, Many Sizes,
India Rubber Syringes,
Rubber Breast Pumps,
Syringe Bulbs,
Nursing Bottles, and
Appliances for the Nursery,
Rubber Cushions,
Hot Water Bags,
Rubber Bottoms, for Crutches.

All Sorts of Rubber Goods.

4 Smith Block, [illegible]

ja31

HOSTETTER'S CELEBRATED

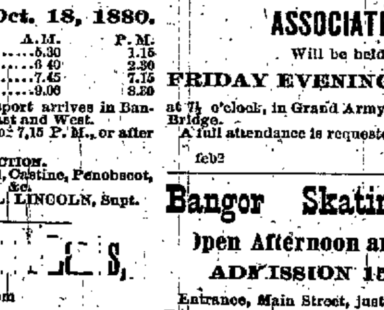

STOMACH BITTERS

No Time Should be Lost

If the stomach, liver and bowels are affected, to adopt the sure remedy, Hostetter's Stomach Bitters. Diseases of the organs named beget others far more serious, and a delay is therefore hazardous. Dyspepsia, liver complaint, chills and fever, early rheumatic twinges, kidney weakness, bring serious bodily trouble if trifled with. Lose no time in using this effective, safe and long known medicine.

For sale by all Druggists and Dealers generally.

feu1 eod&wlm

SKATES.

RICE & SKINNER,

47 West Market Square.

nov25

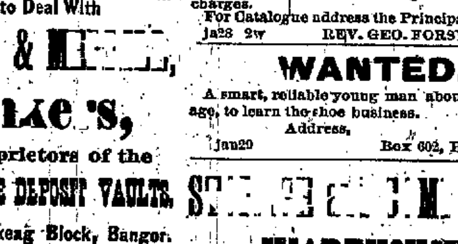

THE GREAT

KIDNEY REGULATOR

AND DIURETIC.

KIDNEGEN is highly recommended and unsurpassed for WEAK or FOUL KIDNEYS, DROPSY, BRIGHT'S DISEASE, LOSS of ENERGY, NERVOUS DEBILITY, or any OBSTRUCTIONS arising from GRAVEL or BLADDER DISEASES. Also for YELLOW FEVER, BLOOD and KIDNEY POISONING, in infected malarial sections.

By the distillation of a FOREST LEAF with JUNIPER BERRIES and BARLEY MALT we have discovered KIDNEGEN, which acts specifically on the Kidneys and Urinary Organs, removing deposits in the Bladder and any straining, smarting, heat or irritation in the water passages, giving them strength, vigor and causing a healthy color and easy flow of urine. It can be taken at all times, in all climates, without injury to the system. Unlike any other preparation for Kidney difficulties, it has a very pleasant and agreeable taste and flavor. It contains positive diuretic properties and will not nauseate. Ladies especially will like it, and Gentlemen will find KIDNEGEN the best Kidney Tonic ever used!

NOTICE.—Each bottle bears the signature of LAWRENCE & MARTIN, also a *Proprietary Government Stamp*, which permits KIDNEGEN to be sold (without license) by druggists, grocers and other persons everywhere.

Put up in Quart-size Bottles for General and Family Use.

LAWRENCE & MARTIN, Prop'rs, Chicago, Ill.

Sold by Druggists, Grocers and Dealers everywhere.

WM. E. MANN,

BANGOR, WHOLESALE AGENT.

Will supply the trade at manufacturers prices.

nov6 TuThS eow weow17

Horse for Sale.

A good, sound, steady reliable horse; stands without hitching. Safe for ladies or children to drive. Color, light bay; ten years old; weight about eleven hundred pounds. Fair trial given and soundness guaranteed.

S. R. PRENTISS,
104 Exchange Street.

jan25

Live Bait,

For Fishing at

CHAS. YORK & CO'S

17 and 18 East Market Square.

jan26

WOLF AND GOAT ROBES, $8.00 to 15.00

Ladies' Muffs, $1.50

Children's Sets, Muff and Boa, 50c. to $1.00

Ladies' Fur Hat, $1.00

Boys' Fur Caps, $1.00

Ladies' Seal Sacques Very Low;

And all the other Goods in store at prices lower than were ever sold in this city.

If you want any goods, call and see me and I will make prices to suit.

F. P. WOOD,

28 MAIN STREET.

ja28

JUST REMEMBER

That the DEPOT for the best

TEAS and COFFEES

to be found in Bangor, is at

THOMPSON & KELLOGG

CENTRAL STREET.

ja25

PARKER HOUSE

SAUSAGE,

AT

CHAS. YORK & CO.

ja28

KENNEDY'S

CRACKERS

CHAMPION RICE,

IN BULK AND SMALL CANS.

Sardines, Soda, Zephyr, &c.

Vanilla Cream, &c., &c.

Just received at

CHAS. DWINEL'S.

ja29

Fresh Roasted Coffee

—AT—

LOWEST PRICES.

TRY US.

Remember that we carefully select Coffee, and roast (at our own mill) every we sell, so you can rely upon always Fresh Roasted Coffee of us. Our constantly increasing trade is a sure test of the satisfaction we are giving our customers.

ja29

TEA WHITE [illegible]

INVESTMENTS.

THE [illegible]

whose works are in active process of erection at East Boston, offers for sale 10,000 shares stock at $1.50, par value $5.00. Once [illegible] tion, on March 1st, 1881, as it is intended [illegible] contracts already concluded point to [illegible] tion for the first year of fully twenty-five [illegible] on original investments, and the [illegible] present cost of stock before July 1st.

GREENFIELD TOOL CO.'S SIX [illegible]

These first mortgage bonds of this [illegible] ished and well-known Company, [illegible] fifteen and twenty years, with semi-annual [illegible] lends, are meeting with a rapid sale at [illegible] small remaining number are confidently [illegible] as a unequalled investment.

[illegible] AND [illegible]

Subscriptions for 5000 shares of this stock, to be issued on Feb. 15th, are now received. Of the subscription price, $1.50 per share, one-third only is payable on application is made, the remaining [illegible] payable on date of issue. Recently [illegible] tracts for the entire output of the mine [illegible] tee a permanent advance within the [illegible] months.

For all further information apply to the [illegible] cial agents,

[illegible]

ja25

A. J. FINNEGAN,
Formerly of Bangor, Me.

[illegible] &

REAL ESTATE, INSURANCE AND LOAN AGENTS.

230 Hennepin Ave. Minneapolis, Minn.

Money loaned on first mortgage on Real Estate to net the lender 8 per cent. interest, payable annually. We take care of property and pay taxes for non-residents.

Correspondence solicited and references fully given.

Wanted.

A country school to teach by a young lady who has taught. Apply by letter or otherwise to C. A. BAILEY, S. S. C. [illegible]

December 18th, 1880.

Whig and Courier.

WEDNESDAY, FEB. 2, 1881.

[illegible]

Legislative Proceedings.

THE LAKE MEGANTIC RAILROAD.

Hearing Before the Railroad Committee.

[Special to the Whig and Courier.]

Senate.

AUGUSTA, Feb. 1.

Senator Walker presented the petition of C. Andrews, of Lovell and 20 others in aid of the order to inquire into the expediency of a reduction of tolls on slippage of logs at upper Keazer dam; Senator Beatty, petition of Saco Rifle Company to be attached to the active militia; Senator Hill, petition of the Register of Probate for Hancock County for restoration of salary; Senator Beatty, petition of E. P. Chase and 24 others, of Portland, for a charter for a horse railroad from the western extremity of the Congress street horse railroad to Deering line; Senator Jennings, petition of W. H. Brown and members of the Penobscot Bar for a repeal of chap. 237, laws of 1880; also of G. L. Boynton and others of Bangor for the same purpose; Senator Hill, petition of Noah Wood, President of the Northern Aroostook Railroad, for extension of time for building said road.

Senator Bisbee presented a bill relative to the powers and duty of the Railroad Commissioners in relation to transportation of passengers and freight over railroads. This bill gives the Commissioners the same jurisdiction over roads not connecting as it now has over connecting roads.

Senator Hill presented a bill to authorize the extension of the Bangor & Bucksport railroad to the city of Ellsworth.

Senator Jennings introduced a bill to incorporate Division 1 of Penobscot County Maine Ancient Order of Hibernians of the United States.

Orders were presented directing the Judiciary Committee to see what change is necessary in the 3d and 4th divisions of sec. 1, chap. 75 revised statutes relating to the descent of property; also of repealing chap. 145, laws of 1879 and restoring sec 19, chap. 49 revised statutes relating to insurance; also the expediency of legislation providing for the taking of land for public parks in places of over 5000 inhabitants on same condition as land is taken for highways.

Senator Hill presented the remonstrance of E. P. Hill and others of Bucksport against removing the battle flags from the State House.

Passed to be engrossed: Bill to authorize the extension of wharves into Portland harbor; to incorporate the Maine Sportsmen's Association; to incorporate the Norombega Sportsman's Club; to amend the charter of the Godfrey Falls Dam Co.; to authorize Franklin county to re-assess certain taxes; to prohibit fast driving on bridges; relating to liens on building and lots.

Bills to build wharves into the tide waters of Bremen and to incorporate the town of Van Buren were tabled on their passage to be engrossed.

House.

Mr. Hatch, Speaker *pro tempore*, in the chair.

Bills to establish the Eclectic Medical College of Maine; to change the boundary line between the towns of Berwick and South Berwick, and resolve to provide for the erection of an additional building to the Maine Insane Hospital, were each read twice and assigned for to-morrow, except the last named which was on its passage to be engrossed in concurrence. At the instance of Mr. Eaton of Camden, the resolve was tabled.

Petitions were presented and referred relating to the taking of fish in Wilson's pond in Auburn; to Hell Gate pilotage law; remonstrance of citizens of Bath against any change in law relating to the taking of smelts in the Kennebec river; for amendment of law requiring uniform width of sleds used in Piscataquis county; remonstrance of Major H. M. Folsom and other soldiers of Oldtown against removing the battle-flags from the State House; also other remonstrances relating to the same; of Geo. A. Cony for right to navigate Cobbosseecontee pond by steam; of W. E. Emery and others of Hampden asking to be classed with the town of Orrington as a Representative District; remonstrance of E. J. Morris and 7 others, inhabitants of Fryeburg Academy Grant, against being set off upon the town of Gilead; of W. B. Swan and others to enable the city of Belfast to refund its debt; for the setting off of Ward 7 in Rockland and incorporating a new town; relating to abolishing imprisonment for debt; remonstrance against amending charter of Penobscot & Lake Megantic R. R.; for a dam on Union river; remonstrance of L. M. N. Stevens and 1,134 others against allowing the manufacture of malt liquors in this State; of municipal officers of Brooks for the establishment of a new division line; asking that the towns of Brewer and Veazie be classed together; for doings of South Buxton Cemetery Association to be made valid; of claim of E. F. Pillsbury & Co for balance due on State printing for 1879.

Bills were presented to repeal chap. 145 of public laws of 1879 relating to insurance; to amend chap. 182 of public laws of 1874 relating to sale of merchandise by express; to amend charter of Wassataquirk Dam Co.; to repeal sec. 2, chapter 193 of public laws of 1874, relating to Clerks of S. J. Courts; preventing the destruction of game by shooting matches.

A resolve was presented asking for authority to Governor and Council to abate taxes assessed in 1880 upon St. Croix & Penobscot R. R. amounting to about $400.

A bill was reported to amend section 48, chapter 18, of R. S., relating to highway taxes. Ordered printed. Provides that the Treasurer shall hold delinquent taxes to the order of Selectmen to be applied by them for repairs of roads and bridges.

Mr. Goss of Bath presented the following resolve for the equitable distribution of the balance of the Geneva award fund:

Whereas, The Government of the United States received from the Government of Great Britain, in September, 1873, fifteen and a half millions of dollars in gold coin, by virtue of the award of the arbitration of the two governments at Geneva, for the purpose of distribution among the citizens of the United States, and others who were losers by the depredations on the high seas of the so-called Confederate cruisers; and

Whereas, Less than one-half of this award has been distributed and the balance thereof remains in the Treasury of the United States; therefore

Resolved, That the Legislature of the State of Maine hereby respectfully and earnestly requests the Congress of the United States, promptly in the present session of its honorable bodies, to enact appropriate legislation for the just and equitable distribution of said balance to the persons who were losers by the depredations of the Confederate cruisers on the high seas during the late war of the rebellion.

Resolved, That a copy of the foregoing be forwarded to the Senators and Representatives in Congress from the State of Maine and to the President of the Senate and Speaker of the House of Representatives in Washington, with a request to lay the same before their respective bodies.

The resolves were adopted and ordered printed.

Hon. J. O. Smith, Tuesday, sent the following county estimates for 1881-2, to the Speaker of the House of Representatives:

	1881	1882
Androscoggin,	$30,000	$30,000
Aroostook,	16,000	5,900
Cumberland,	89,580	74,678
Franklin,	7,000	
Hancock,	11,500	11,500
Kennebec,	37,000	
Knox,	19,514.47	
Lincoln,	13,752 11	
Oxford,	10,500	10,500
Penobscot,	43,860	
Piscataquis,	6,000	
Sagadahoc,	15,000	15,000
Somerset,	13,000	13,000
Waldo,	16,000	
Washington,	13,000	13,000
York,	20,000	26,678

Orders of inquiry were presented relating to providing by law that ten hours shall constitute a legal day's work, and prohibiting by law the employment of persons for more than ten hours each day in manufacturing establishments; relating to amendment of law taxing railroads, so that the entire right of way, all tracks, stations, improvements on the right of way, all rolling stock, and all property owned by a railroad corporation, personal or real, shall be taxed exclusively by the State for the benefit of the State; also of taxing a per cent on the coupons of bonds and obliging the Treasurer of railroad corporations to deduct said per cent from the coupons and paying the same into the Treasury of the State for the benefit of the State, also of repealing so much of the various railroad charters as exempt them from taxation, so that taxes on that class of property shall be equal; relating to providing by law that Kennebec County assume the expense of maintaining bridges on all rivers within said county, instead of the towns as now provided by law; relating to allowing the citizens of township No. 17, Range 6, the right to vote in Fort Kent, and of Fort Kent through their school committee of drawing the school money for said inhabitants and of establishing and supervising a school or schools in said township in the same way as in Fort Kent; relating to amending section 2, chapter 59, R. S. by inserting after the word "idiot" the word "inebriate"; relating to defining by law the compensation of clerks in the office of Secretary of State; relating to amending section 11, chapter 139, R. S. by striking out in the third line thereof the words "regular fees" and inserting in place thereof "fees prescribed by section 6 and 7 of chapter 116 R. S.;" relating to repeal of present tramp law; relating to authorizing the Attorney General, or County Attorney of Aroostook, or some other suitable attorney, to defend suits brought to dispossess settlers of certain lands in Madawaska territory, at the expense of the State; relating to amending section 67, chapter 4, R. S. relating to bribery at elections; relating to amendment of law compensating night watchman of State House; relating to providing for an advancement of education in Connor and Caswell plantations.

Order of yesterday relating to final reports was taken up, and the motion to lay on the table was lost, 51 to 30. Keegan, of Van Buren, who introduced the order, then moved that it be given a passage, which was adopted, 53 to 38.

A resolve was passed requesting the Attorney General to prepare and obtain a deed of certain settler's lots of land from the Treasurer of the Commonwealth of Massachusetts.

Various Matters.

AUGUSTA, Feb. 1.

There were a large number of petitions presented to the Legislature to-day, mostly relating to business already engaging the attention of the lawmakers. The time expiring to-day for the presentation of petitions it was extended a week longer. Mr. Keegan's order instructing the committees to report finally by Feb. 15, was adopted by the House. It comes up in the Senate to-morrow.

Mr. Pillsbury's bill for State printing showing a balance due him of $1,622 85, was referred to the Committee on Claims.

The bill to amend the law relating to the sale of merchandise by express companies and other corporations, provides that after such merchandise or articles of personal property have remained unclaimed six months they may be sold at auction to pay charges.

The bill to prevent the destruction of game by shooting matches provides that five or more persons engaged in such matches each shall be punished by fine of not less than $10, nor more than $2), per each offence.

A large number of remonstrances against the removal of the battle flags in the State House were presented from Bangor, Winthrop, Oldtown, Gardiner and Pittsfield, Liberty and Waterville.

The city of Belfast asks permission to refund its bonded indebtedness, at or before maturity, and to issue new bonds for that purpose payable at such time in such manner and with such rates of interest as may be determined by a majority of the City Council of Belfast.

The House order adopted relating to marriage would have the law so amended that no insane person, idiot or inebriate shall be capable of contracting marriage.

Keegan, the junior member from Van Buren, wants the tramp law repealed, and ten hours only the legal time for a day's work in manufacturing establishments, while Mr. Wheeler, another junior member from Etna, introduced a bill relating to bribery at elections, which provides that any person being a legal voter in this State shall accept any money goods or other valuable consideration as a bribe or inducement to withhold his ballot or to change the same, shall be subject to same fine and imprisonment as the giver thereof.

The Penobscot and Lake Megantic Railroad Hearing.

The Railroad Committee gave a hearing this afternoon to parties interested in the petition for an amendment to the charter of the Penobscot and Lake Megantic Railroad. A large delegation of the citizens of Bangor were present.

The memorial of the petitioners represented that the parties holding the charter, the Penobscot & Lake Megantic Co., are struggling to free themselves from the entangling alliance with a railroad company whose interests are special and local and practically under the control of a single city, which municipality refuses to sell their road for less than $650,000, while it seems to be admitted that no more than twenty or twenty-five miles of their road, to wit., the B. & P. road, can at any time be utilized for a through line across the continent, which the Penobscot and Lake Megantic Railroad Co. are asking to secure. The Canadian Parliament last winter granted a charter to Montreal parties empowering them to construct a new or to combine with roads already built over some portion of the distance, to construct a line of railway from Lake Superior to the Atlantic coast via Lakes Megantic, Sherbrook, Montreal, Ottawa and French river.

A remonstrance was presented, signed by Wm. H. Brown, Mayor of Bangor and 274 others, against the amendments to the charter of the Penobscot and Lake Megantic Co., as prayed for.

C. F. Woodard of Bangor, appeared for the petitioners and Judge Humphrey and C. W. Vose for the remonstrants.

It was contended by the remonstrants that if such legislation is granted as is asked for, the Lake Megantic would be a competing road; that necessarily it would run within ten miles of the Bangor & Piscataquis road for some 60 miles, and a parallel road is prohibited by the general law. Counsel argued that it would be ruin to the B. & P. road, as it would greatly diminish its value. The B. & P. is a road in which the city of Bangor has a large investment it having cost that city less the receipts $1,345,000. The real object of the Lake Megantic owners is to compel the City of Bangor to sell the B. & P. road at a ruinous sacrifice, or one-half for less than it cost. The City of Bangor had offered to sell the B. & P. to these parties if they would take care of $5,00,000 of the city's 6 per cent. bonds; in other words if they would pay interest and pay the bonds at maturity. The Lake Megantic owners agreed to do it, and the contract was all prepared, but when it came to be executed they failed to come to time.

[To the Associated Press.]

AUGUSTA, Me., Feb. 1. The Judiciary Committee gave a hearing this afternoon to Dr. Greene of Portland on his bill an "An act for the promotion of medical science." It provides for the furnishing of subjects to the Maine Medical School for dissection and study of anatomy; the school furnishing to other parties in the State as wanted, the subjects being those persons who die and are not claimed by friends, and who have to be buried at the public expense.

Dr. Greene argued that the school must have this material for teaching and study. It is a matter of absolute necessity as under the present law every body for use is obtained illegally or surreptitiously. He argued for the bill in the interest of medical science and for the protection of public and private cemeteries.

A bill will be reported from the committee embracing substantially the leading features of Dr. Greene's bill.

Several importants matters were referred to sub-committees.

A public hearing will be given on Thursday of next week on the bill for the improvement of salt marshes.

The Military Committee give a hearing next Tuesday on the matter of removing the battle flags from the State House.

The Committee on Insane Hospital gave a protracted hearing concerning the management of the institution. Mrs. Quinby advocated the appointment of a lady physician and claimed that the water supply at the hospital had at times been deficient.

Dr. Butler and others spoke of the need of the institution.

Lengthy remarks were made by Dr. E. C. Neal who has, until recently, been one of the assistant physicians at the hospital.

The committee adjourned for another hearing.

A CONFLAGRATION.

The Town of Plymouth, N. C., Destroyed.

Only Two Buildings Left Standing

Loss $127,500.

NORFOLK, Va., Feb. 1. The town of Plymouth, N. C., was almost entirely destroyed by fire last night. A freight ware house and one store are the only houses left standing.

The losses foot $127,500. Thirty-three buildings were burned, among which were the Court House, Grace Episcopal church, and twenty-three stores. Two hundred and fifty bales of cotton, besides quantities of shingles, lumber, etc., was also destroyed. Only two of the parties burned out held any insurance.

ANOTHER GREAT SNOW STORM.

THE RAILROADS BLOCKADED.

Despatches From Various Points.

NEW YORK, Feb. 1. A snow storm and heavy floating ice rendered navigation difficult and dangerous on Long Island Sound this morning. The Sound steamers had rough passages and all were late at their destination.

CHICAGO, Feb. 1. The snow for the past 24 hours has caused a partial blockade of railways owing to the gale drifting the snow badly.

TOLEDO, Feb. 1. A heavy snow storm, with high winds, has prevailed for twenty-four hours and still continues. The snow is badly drifted and passenger trains are greatly delayed on several routes. Freight traffic is entirely suspended.

ST. PAUL, Minn., Feb. 1. A heavy snow storm prevails here. All the railroads are impeded badly.

BARNET, Vt. Feb. 1. The first train over the Portland & Ogdensburg Railroad since Thursday, reached St. Johnsbury last night. The train was drawn by four engines, to two of which was attached a snow plow. High winds to-day and in all probability there will not be another train for several days.

POUGHKEEPSIE, N. Y., Feb. 1. A heavy northwest wind prevails and the cold is increasing. The mercury has dropped 10 degrees in the last three hours to-night, is at zero and still falling. All trains are behind time. A storm is threatened to-night.

A TRAIN DERAILED.

The Passengers Escape Injury.

McINDOES, Vt., Feb. 1. The down mixed train last evening was thrown from the track five miles above here, supposed by breaking of a journal. Eight cars were derailed and badly smashed. There were two passenger cars attached, containing some twenty passengers who escaped injury. The train was detained about eight hours. The road is clear this morning.

WASHINGTON.

Senate Confirmations.

WASHINGTON, Feb. 1. The Senate to-day confirmed the nomination of John D. Hopkins, Collector of Customs for Frenchman's Bay, Maine; United States Consul, Henry P. Dill, of Maine, at Fort Erie, Canada; appointment of Commodore Hugh G. Purviance of the retired list, to be Rear Admiral on the retired list, also confirmed. The Chinese treaties were reported to the Senate this afternoon from the Foreign Relations Committee, with recommendations for their ratification, and were placed on the calendar.

THE WEATHER.

WAR DEP'T, OFFICE CHIEF SIGNAL OFFICER, Washington, D. C., Feb. 2—1 A. M.)

Indications.

For New England: Partially cloudy weather on the coast, occasional light snow, winds mostly northerly, stationary or lower temperature and higher barometer.

Cautionary signals continue at Portland and Section 7.

FINANCIAL AND COMMERCIAL

Monetary Quotations.

NEW YORK, Feb. 1. Money easy at 3 @ 5 per cent. on call; closed at 4.

STERLING EXCHANGE closed at 4.82@4.82½ for long and 4.86@4.86½ for short.

Government Securities closed at the following quotations:—

United States Sixes, 1881, reg.,		101½
United States " " coupons,		101
United States new 5s, reg.,		100
United States " 5s, coupons,		100
United States new 4½s, reg.,		111
United States " " coupons,		112
United States " 4s, reg.,		112½
United States " 4s, coupons,		113
Pacific Sixes,		128

New York Produce Market.

NEW YORK, Feb. 1. FLOUR—sales 12,950 bbls; Superfine western and State, $3.75@4.15; Extra do, $4.35@4.85; Choice do, $4.70@6.70. Western Extra, $5.00@6.00; Extra Ohio, 4.45@6.75, Extra St. Louis, $4.45@6.75; Minnesota, Extra, $7.05@8.25.

WHEAT—sales 1,349,000 bush; ungraded red, $1.13 @ 1.19; No. 3 do, $1.16; No. 2 do, $1.17¼ @ 1.17¾; rejected spring, 95 @ 97.

CORN lower; sales 525,000 bushels; ungraded, 54@55½; No. 3, 54@54¼; steamer, 54@55½; No. 2, 55½ @ 55½.

OATS dull; sales 274,000 bushels; Mixed western, 41@43½; white, do., 43@48; white State, 48 @ 49.

SUGAR dull; Refined, 8½@8½; Standard 8½@9; granulated, 9½@9 5-16; powdered, 9½@9½; crushed, 9½@9½.

MOLASSES dull—New Orleans, —@—.

Beef steady.

Lard higher—Prime steam, 9.30@9 85.

PETROLEUM is dull—Crude, —; refined, —; united, 91½.

TALLOW at 6½ @ 6½.

PORK higher—Old Mess, $14.00@14.50.

Chicago Produce Market.

CHICAGO, Feb. 1. Flour steady.

Wheat steady; No. 2 Spring, 99¾.

Corn lower—No. 2, 36½@37.

OATS quiet—No. 2, 29¾.

RYE steady.

BARLEY lower at 1.01.

Business Items.

ANSWER THIS.

Did you ever know any person to be ill without inaction of the stomach, liver or kidneys, or did you ever know one who was well when either was obstructed or inactive; and did you ever know or hear of any case of the kind that Hop Bitters would not cure? Ask your neighbor this same question.—*Times.*

LIEBIG CO'S COCO BEEF TONIC.

Professor E. M. HALE, M.D., author Materia Medica of New Remedies, Professor at the Chicago Medical College, recommends Coco for hoarseness, weak voice tickling in the throat, cough, asthma, palpitation of the heart, difficult and oppressed breathing, fainting fits from nervous weakness, debility during convalescence from typhus, hysterical complaints, nervousness and nightly restlessness of children during dentition. TTS&w 1w feb1

Don't delay for a moment—get Adamson's Botanic Cough Balsam—the best remedy for a cough. TTF feb1

FATHER IS GETTING WELL.

My daughters say, "How much better father is since he used Hop Bitters." He is getting well after his long suffering from a disease declared incurable, and we are so glad that he used your Bitters.—A lady of Rochester, N. Y.—*Utica Herald.*

Grateful, comforting and sustaining in mental or physical weakness are Malt Bitters. 21

FROM GEORGE C. GOODWIN & CO., N. E. PATENT MEDICINE WAREHOUSE, 38 HANOVER STREET, BOSTON.

Parties have been in and bought Adamson's Botanic Cough Balsam the second time, and all pronounce it one of the very best medicines in the market for coughs and colds. Some of our men have used Adamson's Botanic Balsam, and say it is the best thing they have seen for coughs and colds. MWS&w 1w Jan31

"WHAT MIGHT HAVE BEEN!" It is sad for the dying consumptive to reflect on what might have been if HALE'S HONEY OF HOREHOUND AND TAR had been taken early enough.

Pike's Toothache Drops cure in one minute.

jan29 eod&w1w

LIEUT S. M. SYMONDS, U. S. N. says: "by the use of Liebig Co.'s Arnicated Extract of Witch Hazel I cured myself of a severe and chronic catarrh." Beware of cheap, worthless imitations. Also cures Piles, Rheumatism and Neuralgia.

Sold in fifty cents and dollar sizes.

jan29 STTd&w

DEAL WITH BOWLER & MERRILL, No. 7 KENDUSKEAG BLOCK, BANGOR, IF YOU WISH TO OBTAIN THE VERY BEST AND SAFEST SECURITIES FOR THE INVESTMENT OF TRUST FUNDS AND SAVINGS AT THE LOWEST PRICES dtf

PREMATURE LOSS OF THE HAIR *nowadays may be entirely prevented* by the use of BURNETT'S COCOAINE. It has been used in thousands of cases where the hair was coming out in handfuls, and has never failed to arrest its decay, it promotes a healthy and vigorous growth, and it is at the same time *unrivalled as a soft and glossy dressing* for the hair.

BURNETT'S FLAVORING EXTRACTS are the best, strongest and most healthful. Sold everywhere. Jan27 TTS&w4w

Were man to conform *more* to the laws of health and of nature, and be less addicted to the gratification of his passions, it would not be necessary to advertise Fellows' Compound Syrup of Hypophosphites as a restorative for the power of the brain and nervous system, while the world's progress and enlightenment would indeed be marvellous. Jan27 d&w1w

WHY IT IS SO.

The reason why Dr. David Kennedy's "Favorite Remedy" cures complaints of the Liver, Kidneys, Bowels and Blood, is that it is compounded of the very remedies which Nature herself has provided for this purpose. Being at first scattered through the woods and fields, Dr. K. has collected them, and after long and careful experiment has condensed their virtues into the form which he now confidently offers to the sick and suffering. One Dollar expended for a bottle will convince you and make you grateful that you read this item. The Doctor's office practice is in Rondout, N. Y. Write him a statement of your case.

jan21 d&w2w

Because composed of malt and hops, without fermentation, Malt Bitters are popular. 22

DR. DAVID KENNEDY'S "FAVORITE REMEDY" stimulates and helps Nature in her efforts to throw off disease. It does not fight nature. It does not send the unhappy sufferer into deeper pits of pain under the pretense of doing him good. It acts tenderly and sympathetically like a mother lulling her child into sleep and health. Do you have trouble with your digestion, your kidneys, your liver? Is your head thick and heavy? "Favorite Remedy" will drive out the poison and make you well again. Hand your druggist *One Dollar* for a bottle or write to the Doctor at Rondout, N. Y. jan21 d&w2w

It is generally conceded that WESTON'S Photographs in style and finish are ahead. Call and see styles and prices at 2 Smith Block. jan17

Dr. C. W. BENSON'S CELERY and CHAMOMILE PILLS are prepared expressly to cure Sick Headache, Nervous Headache, Dyspeptic Headache, Neuralgia and Nervousness, and will cure any case. Price 50 cents, postage free. Parsons, Bangs & Co., Portland, General Agents.

ly19-d&wtf

THE PERUVIAN SYRUP has cured thousands who were suffering from Dyspepsia, Debility, Liver Complaint, Boils, Humors, Female Complaints, etc. Pamphlets free to any address. Seth W. Fowle & Sons, Boston. d&wly sept2

HAVE WISTAR'S BALSAM OF WILD CHERRY always at hand. It cures Coughs, Colds, Bronchitis, Whooping Cough, Croup, Influenza, Consumption, and all Throat and Lung Complaints, 50 cents and $1 a bottle. d&wly sept2

J. W. MAXFIELD, DENTIST

Office No. 2 1-2 Strickland's Block, Kenduskeag Bridge, Bangor, Maine.

Ether administered when desired and all work warranted. if eodtf

C. A. WINCHESTER, (Successor to Pearl & Webb)

Commission Merchant,

BANGOR AUCTION ROOMS,

No. 22 Central Street.

LOCAL MATTERS.

Seven deaths occurred in this city last week.

The medical almanac predicts a thaw the first of this month.

Remember the K. of P. assembly at Music Hall this evening.

The appraisers were engaged yesterday on Messrs. Doe & Mullan's stock.

A drunken tramp named O'Brien was sent up to jail for thirty days yesterday.

The steamer Katahdin will only make one trip this week, leaving Boston next Friday.

There was a large party at the skating rink last night, notwithstanding the cold weather.

The widow of the late Jacob A. Smith died Monday at the advanced age of over eighty years.

Captain Barbour was obliged to postpone work on the new steamer owing to the extreme cold weather.

The ladies of the First Baptist society will give a supper and entertainment in their chapel Thursday evening.

Just before the train from McAdam Junction arrived at Vanceboro Monday, it ran over a cow breaking both hind legs.

The Penobscot River Express Company have changed their office from No. 8 Kenduskeag Bridge to Charles Dwinel's store.

Capt. E. P. Nichols, master of the Clara, which was wrecked last September on the coast of Africa, has just returned to his home at Searsport.

The night train from St. John was about three hours late into this city yesterday morning, and the day train about half an hour late last evening.

There was a large sale of seats at Bugbee's yesterday for "Fatinitza." The representation of the opera occurs on Friday evening and a full house seems assured.

Regular business meeting of the Crusade this afternoon at half-past two o'clock. Prayer meeting open to the public at four o'clock, held in the Franklin street reading rooms.

We are pleased to learn by a letter from Senator Hamlin that he has almost entirely recovered from his rheumatic attack and is confident it will not further seriously trouble him.

During the month of January the letter carriers delivered 26,813 letters; 6,902 postal cards; and 15,418 newspapers. They collected the same month 28,813 letters; 9,919 postal cards and 3,246 newspapers.

BELFAST ITEMS. Our correspondent writes: An effort is to be made to refund the city's debt at a lower rate of interest. A bill authorizing such action is to be presented to the present Legislature.——The State Constable is instituting proceedings under the liquor law. A number of searches and seizures have been made. ——Business dull; the weather cold.

CITY GOVERNMENT. The City Government met last evening, it being the night for their regular monthly meeting, but after passing the roll of accounts, and referring the petition for a concrete walk on the west side of Brown street to the next City Council, the meeting was adjourned until next Tuesday evening. Mayor Brown and City Solicitor Vose were attending the railroad hearing at Augusta, yesterday, and this adjournment was made as matters of importance will probably come before the City Council on their return.

COUNTERFEITS. Dangerous counterfeits on the U. S. silver dollar are in circulation. They have a good ring that can't be told from the genuine dollar, and the only sure way to detect them is by the acid test and weight. The usual way taken to pass them by the "shovers of the queer," is for two men to travel around together, one carrying the coins and the other giving them out, one or two at a time. If he is detected in passing them none of the counterfeit silver will be found in his possession, and the fellow who carries them will make himself scarce.

ALLEGED FORGERY. Yesterday Deputy Sheriff Brown arrested a man named Charles Veazie, on a charge of forging the name of his brother on a check for something over eight dollars. The parties reside in Corinna and the check was passed on Mr. S. P. Hayes, the clothing dealer in this city, last summer. Veazie was lodged in jail yesterday. We learn from the officers that Veazie is also wanted in New Portland, Somerset County, where he hired a team and then sold it, pocketing the money.

A GOOD IDEA. Superintendent Tucker of the Maine Central Railroad, is now placing axes, saws and crowbars in the postal cars on his road, for the clerks to use in case of an accident. A stand will be placed in each car so that while the tools will be out of the way, they will always be handy in case of an emergency. This is a step in the right direction and will be thoroughly appreciated by the various clerks that run over the road. With these tools at hand the clerks would be able to break their way out of a car, should it be thrown from the track in such a way as to prevent their getting out through the door.

THE E. & N. A. RAILWAY YARD. The old brick building on Washington street, on the line of the E. & N. A. Railway, has been torn down, and a crew of men are now engaged in removing the debris. In order to do this it is necessary to work nights when no trains are running. The debris is loaded on cars and hauled up to the point, where Mr. Gilbert Higgins is putting up some new cob-work, and is there used for ballast. As soon as the debris is all removed the track leading into the E. & N. A. yard will be straightened, which will be quite an improvement over the present arrangement.

BONDED TEAMS. There is a treasury regulation permitting teams from Canada to enter in bond at the Custom House for temporary work in the State, hauling lumber and bark. In accordance with this arrangement, teams from New Brunswick find employment in the Aroostook lumber swamps during the winter months. There have been bonded at the Custom Houses in Houlton and Fort Fairfield, for the present winter's operations upwards of twelve hundred horses. The bond simply requires that the property shall be returned to Canada within four months from date; otherwise it is liable to be seized and forfeited.

AROOSTOOK STARCH. The Lewiston Bleachery has purchased this season two hundred and sixty tons of Aroostook starch and the Androscoggin Mills sixty tons. Mr. Dempsey says that it is the best starch he ever handled. The freight coming direct from Aroostook is about ten dollars a car less than when shipped via Boston. Heretofore, Irish starch has been considered the best in use by our corporations, but Mr. Dempsey says the Aroostook starch excels the imported starch in quality, while it costs much less. In all, about 400 tons of Aroostook starch have been received in Lewiston this season. It costs about $72.50 per ton. Lewiston pays Aroostook county, then, $29,000 for starch, this year. —*Lewiston Journal,*

THE BANGOR NEWS COMPANY. The firm of E. F. Duren & Co. having been dissolved the Bangor News Company commenced business yesterday at the old stand on Hammond street. The store has been painted throughout and now presents a fresh and very attractive appearance. Mr. F. W. Farnham, the manager, was a member of the late firm, and is a young man well and favorably known in our city. He proposes to carry a large stock of the goods usually found at a first class news depot and will be pleased to see all of his friends.

THE GROCERS of this city had a supper at the Bangor House last evening, about eighty-seven being seated at the tables, which were spread in the large dining hall. All were unanimous in pronouncing the repast an excellent one and in according much praise to Landlord Beal for the manner in which it was served. After the viands had been thoroughly discussed, Hon. Chas. Haywood was chosen chairman and Mr. W. J. Patten, secretary. The question of forming a Grocers' Union was considered at length and the matter finally left in the hands of a competent committee which will report at a future meeting; subject to their call. The occasion was heartily enjoyed by all present.

THE EFFECTS OF THE COLD WEATHER. The extreme cold weather which has prevailed for some time past has filled the river with floating ice between Winterport and Bucksport, and a postal card received from Belfast last evening, stated that the harbor there is frozen over, although the ice is quite thin. Last Sunday morning the steamer Katahdin had a hard time to plow her way through the ice at Sandy Point, and it is now reported that the drift ice has stuck between Ross & Howell's wharf, at Sandy Point, and Bucksport narrows, which, if true, stops all water communication with Bucksport, while the present weather lasts. A coasting vessel which got underway at Winterport Monday, bound out of the river, had to beat back to her wharf, as after proceeding a few miles the captain learned that the river was closed at Bucksport.

ANTIQUARIAN CONCERT. The ancient concert given last evening in the vestry of the Pine street Methodist church, was well attended. Refreshments were served from six to eight o'clock, after which the "ancient choir" of thirty voices with five pieces of music as accompaniment, and J. Burbank as leader, gave several old selections, some of which were very fine. A solo, "The old lady and her tea," by J. Burbank, brought forth great applause, to which he responded with a song, "Our Pilgrim Fathers." A song "Within a mile of Edinboro' Town," by Mrs. E. T. Wasgatt, was presented in her usual pleasing manner and being encored she sung "Darby and Joan." The concert closed by singing "Auld Lang Syne" by the class, after which refreshments were again served. The class was dressed in ancient costumes which provoked great mirth, particularly among the young folks. The entertainment was a success throughout and all were well pleased.

A SPECTRE LIGHT. "During the bitter cold nights of the past month or more," says the Hallowell *Register*, "the people of London Hill have been treated to strange sights, a locomotive headlight showing itself at different times near Page's ice houses, and in the immediate vicinity of the spot where an accident occurred in 1871. The light has been seen by the flagman at the Steam-mill crossing and by a considerable proportion of the feminine population of the Hill. It has the quiver and glare of a locomotive headlight—and stands about four feet above the track; but strangely enough, this light disappears if any one approaches with a view to investigate. The superstitious regard it as the light of a spectre train foreboding accidents; others look upon it as caused by the reflection of lights, or some optical illusion made by the peculiar condition of the atmosphere. The more matter of fact advance the simple explanation that the lights come from the lanterns of workmen engaged about the ice. Our readers may select their own theory. The strangest part of the story is that Conductor Drew's eight o'clock evening train met with this unearthly apparition one night recently. As the train rounded the curve below the scene of the old accident, the rays from this spectre light swept the track, the engineer immediately closed the throttle, applied the brakes, and stopped. On an attempt to investigate, the light disappeared."

THE WRONG MAN. In a town not many miles from this city, the inhabitants have been greatly troubled for some time by a mysterious person who has traveled the streets in the evening, inveloped in a waterproof cloak, kissing and frightening all the ladies he meets. The affair has naturally aroused considerable indignation in the community, and the male portion of the town have been vainly endeavoring to get an opportunity to punish the individual. The other evening a lady residing in the town thought she would visit one of her neighbors, and throwing a waterproof over her head she started out. As she was passing across the street she saw a young man approaching her, and thinking of the mysterious individual of waterproof fame, concluded that she would try the nerve of the aforesaid young man, and see if he was so eager to tackle the mystery. Her plans were quickly arranged, and raising the waterproof above her head with her hand, in order to have the appearance of being tall, she started towards the young man at full speed. Subsequent events, however, proved that she made a most unfortunate selection, as the young man didn't scare worth a copper. When he saw this strange looking apparition approaching him, he braced himself for the attack, and when the proper moment arrived his right hand shot out like an arrow, and the waterproof collapsed. He was about to follow the blow with another when the lady sadly realizing the terrible mistake she had made, threw aside the disguise and was escorted home, vowing that she would never attempt to frighten anyone again.

ART ASSOCIATION.

The Annual Meeting.

Yesterday afternoon the members of the Art Association held their annual election of officers with the following result: President, Prof. J. S. Sewall; Vice President, Josiah S. Ricker; Secretary and Treasurer, C. L. Dakin; Executive Committee, A. C. Hamlin, A. B. Farnham, G. W. Merrill, Mrs. E. H. Hall, Mrs. J. C. Weston and Mrs. F. S. Davenport. The above committee with the President, Vice President and Secretary, constitute the Board of Management. It is proposed hereafter to have the annual meeting come October first instead of February, and the tickets for 1880 are to be good until next October. A series of meetings are to be held, until the close of the present season.

The following resolutions were presented and adopted:

In order to foster the interests of art in our city, and in view of the need of larger accommodations for the Art Association and Art classes,

Resolved, That it is the sense of this association that an Art Building should be erected, to form a museum for objects of art and a centre for all future art interests.

Resolved, That we renew our work with this for a definite aim, and propose to labor not only for our present prosperity and culture in art, but also for the means of effecting this additional purpose in the near future.

Resolved, That in undertaking this work, which we hope will issue in the erection of a building that will prove to be an ornament to our city, we cordially invite our fellow-citizens to assist us by their sympathy and their co-operation.

The next meeting will be held Friday evening, February eleventh, at Knights of Honor Hall, Masonic Block. This will be a social gathering of members and friends, with remarks and musical selections, and refreshments will probably be served at the close.

In resuming the meetings of the above society we trust they will receive the encouragement due them by our citizens.

A NEW ENTERPRISE.

Establishment of a Leather Pulp Mill.

[From the Portland Press.]

A company has been formed and will soon request a charter from the Legislature, for the establishment of a leather pulp mill at Saccarapps, where boot and shoe heels and lamps will be manufactured under the company's patents. The capital of the company will be $250,000, and the corporators will include many of our prominent business men.

It is well known that in the manufacture of boot heels, at present, the heel is constructed of layers of leather, and these layers are nailed, and the nails clinched, by one patent, and then pared and finished by another patent. By the new patents of this company—three in number—the patents just mentioned will be superseded. The first of these three patents is on the process for manufacturing articles from pulp; the second on a heel for shoes and boots formed of a homogeneous mass of fibrous, compressed pulp, and this patent covers any heel cut out of pulp; the third is the same as the second, only it applies to a lamp.

The process of manufacture is as follows: Leather scraps are placed in a large vat in which is a revolving wheel driven by machinery. This wheel grinds the scraps to pulp. The pulp is next placed in a tank containing an agitator, and thence transferred by pipes to a series of cylinders. At the base of the cylinders are female dies, and plungers work up and down in the cylinders with male dies attached. It is here the value of the new patent comes in, when the lamps are manufactured, as well as the heels. The water is pressed out of the pulp by the plungers and dies. Felt flexible drainers are set in the moulds like cups within cups, and the ends hang over the sides so that the water rises between the two under a two hundred tons pressure and passes off over the sides of the moulds. Thus the heel, or lamp, is produced as solid as solid can be.

By the new patents heels can be made for $60 a ton, or less than a cent apiece. By the present methods they cost six to twelve cents a pair. The lamps can be manufactured for the same price, or about seven cents apiece. The wooden lamps have been manufactured for some time with great success by Mr. G. M. Stevens, one of this company, and sold throughout the country districts. Their great drawback was the cost of manufacture, that being at least twenty-five cents a lamp. The new leather lamps can compete in price very favorably with glass lamps, while in point of durability and safety they are much superior.

We understand the new company will be organized February 15th, and will occupy one of Lisk's mills at Saccarappa, on account of the water-power facilities there, until their new mill is constructed.

Some idea can be imagined of the extent of this industry when it is remembered that one firm in Boston uses a ton and a half of boot heels a day, turning out 900 pairs of boots an hour, and that 50,000,000 people in this country have to be shod once or twice a year, giving the company 50,000,000 customers.

SUPREME JUDICIAL COURT.

February (Criminal) Term.

HON. JOHN A. PETERS, Justice Presiding

RUEL SMITH, Esq., Clerk.

Tuesday, Feb. 1.

The court came in at 10 o'clock. The opening prayer was made by Prof. J. S. Sewall, of the Theological Seminary. The Grand Jury was called, sworn, and charged.

The following is a list of the Grand Jury for the year 1881.

George Gould, Dixmont, Foreman.
Edgar Bailey, Mattawamkeag.
Martin F. Dyer, Corinth.
James S. Davis, Lee.
Andrew J. Freese, Bangor.
John Gould, Oldtown.
David W. Gould, Bangor.
Joseph Goodwin, Hudson.
David F. Jewett, Etna.
Edward K. Langley, Milford.
John W. Leathers, Hermon.
Henry Priley, Newport.
Jacob Puffer, Dexter.
Otis Rhodes Kenduskeag.
Byron C. Seavey, Veazie.
Lemuel K. Stubbs, Hampden.
N. H. Trueworth, Orono.
Nathaniel S. Wentworth, Exeter.
Stilman A. Wilson, Brewer.
John F. Longley, Plymouth.

The Grand Jurors were all present except Joseph Goodwin, of Hudson, who is a member of the Legislature and is excused from service at this term.

The Traverse Jurors will come in next Tuesday for the trial of any indictments which may be found by the Grand Jury.

The Weather.

An abstract of the Meteorological Observations taken at the State College of Agriculture and the Mechanic Arts, for the month of January 1881:

Lat. 44° 54' 2" N. Lon. 68° 40' 11" W. Altitude above the sea, 129 feet.

	1881	1880
Mean temperature,	13°.23	24°.23
Maximum temperature,	37.7	46°.8
Minimum, "	—18°.2	—15°.4
Mean of warmest day, (14th)	29°.3 (28th)	39°.6
Mean of coldest day, (2d)	—9°.8 (14th)	—0°.5
Mean per centage of cloudiness,	.42	.50
Amount of rain, or melted snow in gauge	2.08 in	2.83 in
Amount of snow	16.50 "	18.00 "

DIRECTION AND FORCE OF WINDS.

1881—N. W. & W., .67; S. W. & S., .03 S. E. & E. .03; N. E. & N., .28.

1880—N. W. & W., .46; S. W. & S., .23; S. E. & E. .10; N. E. & N., .21.

	1881	1880
Mean height of barometer, (in.)	29.997	29.968
Maximum " " (in.)	30.408	30.544
Minimum " "	29.478	29.293
Mean force of vapor sufficient to sustain a column of mercury in height, (in.)	.070	.109
Mean humidity of the atmosphere,	.68	.81

SAM'L BUDD

1,101 Broadway, cor. 24th st., New York City, invites attention to his superb assortment of goods for gentlemen's wear selected abroad specially for first-class trade, and unequalled for richness, style or beauty

Dress Shirts are Mr. Budd's specialty. Customers pronounce them the best made. Special orders for goods made here or in Europe promptly attended to.

An established reputation of over twenty years guarantees honorable dealing.

nov27 eod3m

EXPRESS NOTICE.

The American Express Co., will receive and forward Daily, by Night Train to St. John, N. B. through Express freight for the above, and all places beyond, reached by the Intercolonial Express Co.

J. F. SLATER, Agent.

Bangor, Jan. 24, 1881.

jan24 1m

The firm of BURR & ROBINSON having been dissolved,

B. A. BURR

Would announce to his friends and the public that he has taken the old stand, and is prepared to answer orders for every description of

Book and Job PRINTING,

in a prompt and satisfactory manner.

Additions of New Presses and other material will be made immediately, rendering his facilities for the execution of every variety of

PRINTING

unsurpassed in the State of Maine.

All orders should be addressed to

B. A. BURR,

Post Office Avenue,

or Whig & Courier Office,

BANGOR, Me.

CHARLES C. TUCK, who in former years acted as our Foreman with such signal skill and ability, will be found at his old post.

MR. BURR takes this opportunity to express his appreciation for the liberal patronage which he has ever received from the citizens of this city and vicinity, and assures his friends and the public that his best efforts will be devoted to merit a continuance of the same.

BANGOR, January, 1881.

FLOUR.

"LITTLE CHARMER,"

the whitest and best flour in the world. It will make more pounds of bread to the barrel than any other brand sold. Satisfaction guaranteed or money refunded.

T. R. SAVAGE & CO.

an13

J. F. PATTEN

Has a Large Stock of

PERFUMERY AND FANCY GOODS

For the Holidays.

No. 1 Granite Block.

dec4

[illegible]

The old Family Physician at Fault—Dr. David Kennedy the Successful Surgeon.

Money is the universal necessity, and none but a cynic or a fool will affect to despise it. Mr. Abram Elsworth, of Port Ewen, Ulster county, N. Y., had realized this truth. His disease involved the whole of his thigh-bone, and the suffering man looked forward, not without apparent reason, to death as his only deliverer. His family physician refused to amputate the limb—asserting that the operation would kill the patient on the spot. Dr. David Kennedy, of Rondout, N. Y., who was consulted, held a different opinion and amputated the Limb. The Doctor then administered freely his great Blood-Specific FAVORITE REMEDY to afford tone and strength to the system, prevent the return of the disease, and Mr. Elsworth remains to this day in the bloom of health. This gentleman's disease was the offspring of foul blood, and Kennedy's FAVORITE REMEDY purified the blood and restored to him the power once more to enjoy his life. Are you suffering from any disease traceable to the same cause? Try Favorite Remedy. Your druggist has it. ONE DOLLAR a Bottle. Bear in mind the proprietor's name and address: Dr. David KENNEDY, Rondout, New York. Jan5 d&wlm

. JAN. 1, 1881.

[Established, June, 1836.]

D. BUGBEE & CO.,

Thankful for past favors would respectfully solicit a continuance of patronage. Having recently enlarged our store, we have increased facilities for the display of our superb stock of

ROOM PAPERS, BORDERS, &c., &c.

We have the largest stock of

ACCOUNT BOOKS

to be found in the State of OUR OWN MANUFACTURE, adapted to all mercantile purposes, made of the very best stock, WARRANTED.

We make a Specialty

of making PAGED BLANK BOOKS TO ORDER, of any required style of RULING AND BINDING, which for quality of stock and strength are unsurpassed by any other makers. PAPER RULED to any required pattern at short notice.

BOOKBINDING.

Old books rebound, magazines, &c., &c., bound to match former volumes, (if required) with neatness and despatch, at moderate prices.

PIANO MUSIC bound at short notice and paged, with index.

FANCY GOODS.

An endless variety. Every description of Stationery. A large stock at LOWEST PRICES. Orders solicited and promptly executed.

D. BUGBEE & CO.,

Booksellers, Bookbinders and Manufacturing Stationers.

Bangor, Jan. 1, 1881. tf TTS&w jan4

SELLING OFF

MISS K. H. CROXFORD & CO., wishing to go out of business, offer their entire stock of

Fancy and Dry Goods, Small Wares, &c.,

at cost and below cost. A good stand for business.

MISS K. H. CROXFORD & CO.

Winterport, Jan. 29th, 1881.

jan19 eod 4w

For Sale or Rent.

House with 7 rooms with Holly water. Enquire at 34 Charles Street or 76 Main St. L. J. WHEELDEN.

an7

For Rent.

House No. 11, Newbury St. Formerly occupied by N. H. Colton, and recently by Mr. Boultbee. H. M. PRENTISS, 104 Exchange St.

jan13. tf

H. D. HADLOCK,

Counsellor at Law,

Room No. 1, Centennial Block, 93 EXCHANGE STREET,

PORTLAND, - - - MAINE.

Mr. Hadlock will continue to attend the Courts in Hancock and Waldo Counties.

an26 3m

DAVIS & BAILEY,

Attorneys and Counsellors at Law

Cor. Hammond and Franklin Sts.,

BANGOR, - - - MAINE.

DANIEL F. DAVIS. CHARLES A. BAILEY

January 1st, 1881. jan15

EDWARD H. BLAKE,

ATTORNEY-AT-LAW AND NOTARY PUBLIC

No. 11 Central Street, Bangor.

jan31 eod

NEWSPAPERARCHIVE®

NEWSPAPERARCHIVE®

M... M...S'
FOR 1881,
Received and for sale wholesale and retail by
CHAS. HIGHT,
3 Smith Block.
oct12

The following is the sworn statement to the Insurance Commissioner of Massachusetts of the financial condition of the

New England Mutual
LIFE INSURANCE COMPANY
of Boston, on the 31st of December, 1879.

ASSETS.

Stocks and Bonds at market value.	$9,478,111 36
Loans on Mortgage	2,149,869 68
Real Estate	1,295,900 00
Premium Notes secured by policies worth double the amount loaned	1,282,569 45
Amount of deferred quarterly premiums	201,119 35
Outstanding Renewal Premiums upon policies upon which a valuation has been made and reserved	170,090 35
Accrued Interest and Rents	201,066 91
Cash in Banks	182,811 41
Loans on Collateral	113,700 00
	$15,131,340 62

LIABILITIES.

Reserve at 4 per cent., in compliance with the statutes of Massachusetts	$12,917,119 03	
Distributions unpaid	187,176 56	
Death losses unpaid	96,755 00	
Matured Endowments unpaid	51,028 00	$13,252 078 59
Surplus		$1,879,162 06

36th Annual Report now ready for distribution. Free to any address.

BENJ. F. STEVENS, President.
JOSEPH M. GIBBENS, Secretary.
march11 TuTh&S—1y

NERVOUS EXHAUSTION.

A medical essay, comprising a series of lectures delivered at Kahn's Museum of Anatomy on the cause and cure of premature decline, showing indisputably how lost health may be regained, affording a clear synopsis of impediment to marriage and the treatment of nervous and physical debility, being the result of 20 years' experience. By mail, 25c, currency or postage stamps. Address Sec'y Kahn's Museum, 688 Broadway, N. Y. 6m dec6

LAW BOOKS.

Liabilities of Officers and Agents of Corporations—By Seymour D. Thompson.
Contracts of Carriers—By John D. Lawson.
Charging the Jury—By Thompson.
Void Judicial Sales—By A. C. Freeman.
Hints on Advocacy.
For sale by
D. BUGBEE & CO.
jan14 d&w

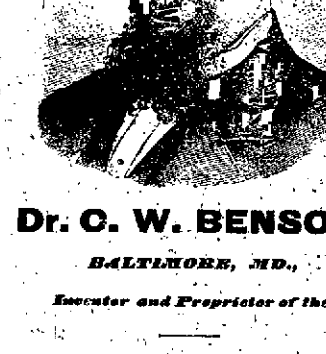

Dr. C. W. BENSON,
BALTIMORE, MD.,
Inventor and Proprietor of the

CELERY AND CHAMOMILE PILLS.

These Pills have met with the most Remarkable Success as is attested by the Immense Sales they have Attained.

Parsons, Bangs & Co., have had Eighteen Hundred Dozens the Past Year.

Hundreds have testified to the Benefit they have derived from their use in the cure of Sick Headache, Nervous Headache, Neuralgia, Nervousness, Paralysis, Sleeplessness, and Indigestion.

It is a Fully Established Fact, Based on Actual Experience, and There is No Kind of Doubt but They Will Cure These Diseases.

DR. C. W. BENSON'S CELERY AND CHAMOMILE PILLS are prepared expressly to cure Sick Headache, Nervous Headache, Neuralgia, Nervousness, Paralysis, Sleeplessness and Indigestion or Dyspepsia, and will cure any case, no matter how obstinate, if properly used. They are not a cure-all, but only for those special diseases. They contain no opium, morphine or quinine, and are not a purgative, but regulate the bowels and cures constipation by curing or removing the causes of it. They have a charming effect upon the skin, and a lovely, quieting effect upon the nervous system, simply by feeding its ten thousand hungry, yes, in some cases starving absorbants. They make or create nerve matter and give power, force and buoyancy to the nerves, and in that way increase mental force, endurance and brilliancy of mind. Nobody that has a nervous system should neglect to take them two or three months in each year, simply as a nerve food, if for no other purpose. Price 50 cts. a box, or six boxes for $2.50, sent postage free. Sold by all druggists, and by

PARSONS, BANGS & CO.,
Wholesale Druggists,
117 & 119 Middle St., Portland, Me.
GENERAL AGENTS.
july23 Steow&eowlt&eowlaw

SUPERIOR
SALTPETRE,
Dry, in Bulk,
—AT—
CHARLES DWINEL'S.
dec29

PURE SPICE.
2 Ozs. Nutmegs,
1-4 pound each of Cream Tartar, Cloves, Cassia and Allspice, and 1-2 pound each Pepper and Ginger
FOR 75 CENTS,
Ground by ourselves at our mill, from the VERY BEST SELECTED and SIFTED Spice and WARRANTED STRICTLY PURE, by
T. WHITE.
au23

OIL VITRIOL,
MURIATIC AND NITRIC ACIDS, Glauber's Salt and other Chemicals,
MANUFACTURED BY
MERRIMAC CHEMICAL CO.,
Office 73 Kilby St., Boston,
so for sale, Aqua Ammonia, Blue Vitriol, Acetic Acids, etc.
nov16 eW&8m

Skates Sharpened.

All kinds of SKATES Sharpened the same as when new at
J. H. NEAL'S GUN SHOP,
NO. 1 Harlow Street.
dec22 tf

PERUVIAN AN IRON TONIC SYRUP

Vitalizes and Enriches the Blood, Tones up the System, Makes the Weak Strong, Builds up the Broken-down, Invigorates the Brain, and

—CURES—

Dyspepsia, Nervous Affections, General Debility, Neuralgia, Fever and Ague, Paralysis, Chronic Diarrhœa, Boils, Dropsy, Humors, Female Complaints, Liver Complaint, Remittent Fever, and

ALL DISEASES ORIGINATING IN A BAD STATE OF THE BLOOD, OR ACCOMPANIED BY DEBILITY OR A LOW STATE OF THE SYSTEM.

PERUVIAN SYRUP

Supplies the blood with its Vital Principle, or Life Element, IRON, infusing Strength, Vigor and New Life into all parts of the system. BEING FREE FROM ALCOHOL, its energizing effects are not followed by corresponding reaction, but are permanent.

SETH W. FOWLE & SONS Proprietors, 86 Harrison Avenue, Boston. Sold by all Druggists.
ThST&weow38

DR. SANFORD'S LIVER INVIGORATOR

Only Vegetable Compound that acts directly upon the Liver, and cures Liver Complaints, Jaundice, Biliousness, Malaria, Costiveness, Headache. It assists digestion, strengthens the system, regulates the bowels, purifies the blood. A Book sent free. Dr. SANFORD, 162 Broadway, N. Y.
FOR SALE BY ALL DRUGGISTS.
oct9eowly TL&S

Trade Circular.
WHOLESALE
AND
RETAIL
TRADE OF
BANGOR, MAINE,
FOR 1881.

Parties not prepared to call on us, may order goods from the following classifications with perfect reliance that their orders will be promptly attended to. Satisfaction guaranteed or money refunded.

BELTING & MILL FURNISHINGS, SAWS, Simonds & Disston's,
R. W. KIMBALL, 34 Exchange St.

APOTHECARY, DRUGS, MEDICINE, Chemicals & Toilet Requisites.
J. F. PATTEN, No. 1 Granite Block.

STOVES, RANGES, TINWARE, Kitchen Furnishing Goods, &c.
S. T. THOMPSON & Son, 9 Pickering Sq.

PLUMBING, PIPING, TIN ROOFING, Galvanized Gutters, Drain Pipe.
GETCHELL, LEIGHTON & Co., Central St.

HARNESS, MANF. OF ALL GRADES, Blankets, Robes, Whips, etc.
D. C. GOULD, 127 Exchange Street.

MILLINERY AND FANCY GOODS. Bleaching done to order.
T. H. COOMBS, 10 Main St.

DRY & FANCY GOODS, CLOTHING.
WHEELWRIGHT, CLARK & CO.,

IRON, STEEL, CARRIAGE STOCK, Blacksmiths' Tools, Cumb'd Coal
N. H. BRAGG & SONS, No. 4 Broad St.

LUMBER, LONG AND SHORT, Pine Box Boards a Specialty.
B. B. THATCHER, 53 Exchange St.

CORDAGE, DUCK, LATH YARNS, Chains, and Ship Chandlery.
HINCKS & NEALLEY, 20 & 22 Broad St.

SAWS, MANFD. & REPAIRED, ALSO Machinists' and Mill Supplies.
M. SCHWARTZ, 148 Exchange St.
jan1 deod&weow 1y

Maine Mining Stocks
WANTED.

We have orders for all the following stocks. Those wishing to realize may effect a speedy sale by sending us their lowest prices:—Blue Hill, Douglass, Stewart, Twin Lead, Young Hecla, Favorite, Cherryfield, Gouldsboro', Deer Isle.
Reliable information from the mines. Correspondence solicited.
F. H. WILLIAMS & CO.,
32 Water Street, Boston, Mass.,
Members of the Boston Mining and Stock Exchange.
jan18 tf

STANDARD BOOKS.

NEW ENGLAND CONSERVATORY METHOD FOR THE PIANOFORT

In 3 parts; each, $1.50, or complete, $3.25. This is a method of established reputation, which has been in constant use in the great Conservatory, and is getting to be everywhere known and valued. Has received decided commendation from the best teachers.
DICTIONARY OF MUSICAL INFORMATION. ($1.25) Very convenient book of reference.
GROVE'S DICTIONARY OF MUSIC AND MUSICIANS. Vol I. ($6.00.) A grand encyclopedia.
STAINER AND BARRETT'S DICTIONARY OF MUSICAL TERMS. (Complete $5.00) A famous and useful work.
RICHTER'S COUNTERPOINT. ($2.00.) *RICHTER'S FUGUE.* ($2.00.) Two standard works on Composition.
THE WELCOME CHORUS; ($1.) for HIGH SCHOOLS, and *SONG BELLS* (50 cts.) for COMMON SCHOOLS, should be in the mind of every teacher in need of new books.
JOHNSON'S NEW METHOD FOR HARMONY. ($1.) By A. N. JOHNSON. Is unexcelled for ease, simplicity, and thoroughness.
TEMPERANCE LIGHT (12 cts.) *TEMPERANCE JEWELS* (35 cts.), and *HULL'S TEMPERANCE GLEE BOOK* (40 cts.), are our three best Temperance Books. TRY THEM!
Any book mailed, post-free, for above prices.
OLIVER DITSON & CO., Boston.
jan23 W&S—tapr'81

SALEM LEAD COMPANY,
CORRODERS AND GRINDERS OF
PURE WHITE LEAD
AND MANUFACTURERS OF
LEAD PIPE and SHEET LEAD.
All goods warranted to be equal to those of any other manufacturer.
FRANK A. BROWN, Treas.
mch13 I2 WS&wly *SALEM, MASS.*

"Electric Oil."

The best oils are now so cheap it is a duty, privilege and pleasure for all those who have life or property entrusted to their care to use the safest and best oil. This oil is always inspected before leaving the factory by a competent person. Call and try it.
THOMPSON & KELLOGG,
Sole Agents for Bangor.
dec21

1881.
Harper's Weekly.
ILLUSTRATED.

This periodical, by its able and scholarly discussions of the questions of the day, as well as by its illustrations—which are prepared by the best artists—has always exerted a most powerful and beneficial influence upon the public mind.
The weight of its influence will always be found on the side of morality, enlightenment, and refinement.

HARPER'S PERIODICALS.

HARPER'S WEEKLY, One Year	$4 00
HARPER'S MAGAZINE, One Year	4 00
HARPER'S BAZAR, One Year	4 00
The THREE above publications, One Year	10 00
Any TWO above named, One Year	7 00
HARPER'S YOUNG PEOPLE, One Year	1 50

Postage free to all subscribers in the United States or Canada.

The Volumes of the *Weekly* begin with the first Number for January of each year. When no time is mentioned, it will be understood that the subscriber wishes to commence with the Number next after the receipt of order.
The last Eleven Annual Volumes of HARPER'S WEEKLY, in neat cloth binding, will be sent by mail, postage paid, or by express, free of expense (provided the freight does not exceed one dollar per volume), for $7.00 each.
Cloth Cases for each volume, suitable for binding, will be sent by mail, postpaid on receipt of $1.00 each.
Remittances should be made by Post-Office Money Order or Draft, to avoid chance of loss.
Newspapers are not to copy this advertisement without the express order of HARPER & BROTHERS.
Address HARPER & BROTHERS, New York.
nov22

1881.
Harper's Magazine.
ILLUSTRATED.

"Studying the subject objectively and from the educational point of view—seeking to provide that which, taken altogether, will be of the most service to the largest number—I long ago concluded that, if I could have but one work for a public library, I would select a complete set of *Harper's Monthly*."—CHARLES FRANCIS ADAMS, JR.
Its contents are contributed by the most eminent authors and artists of Europe and America, while the long experience of its publishers has made them thoroughly conversant with the desires of the public, which they will spare no effort to gratify.

HARPER'S PERIODICALS.

HARPER'S MAGAZINE, One Year	$4 00
HARPER'S WEEKLY, One Year	4 00
HARPER'S BAZAR, One Year	4 00
The THREE above publications, One Year	10 00
Any TWO above named, One Year	7 00
HARPER'S YOUNG PEOPLE, One Year	1 50

Postage free to all subscribers in the United States or Canada.

The volumes of the *Magazine* begin with the Numbers for June and December of each year. When no time is specified, it will be understood that the subscriber wishes to begin with the current Number.
A Complete Set of HARPER'S MAGAZINE, comprising 61 Volumes, in neat cloth binding, will be sent by express, freight at expense of purchaser, on receipt of $2 25 per volume. *Single volumes*, by mail, *postpaid*, $3 00. Cloth cases, for binding, 38 cents, by mail, postpaid.
Remittances should be made by Post-Office Money Order or Draft, to avoid chance of loss.
Newspapers are not to copy this advertisement without the express order of HARPER & BROTHERS.
Address HARPER & BROTHERS, New York
nov22

1881.
Harper's Bazar.
ILLUSTRATED.

This popular periodical is preeminently a journal for the household.
Every Number furnishes the latest information in regard to Fashions in dress and ornament, the newest and most approved patterns, with descriptive articles derived from authentic and original sources; while its Stories, Poems, and Essays on Social and Domestic Topics, give variety to its columns.

HARPER'S PERIODICALS.

HARPER'S BAZAR, One Year	$4
HARPER'S MAGAZINE, One Year	4
HARPER'S WEEKLY, One Year	4 00
The THREE above publications One Year	10 00
Any TWO above named, One Year	7 00
HARPER'S YOUNG PEOPLE, One Year	1 50

Postage Free to all subscribers in the United States or Canada.

The Volumes of the *Bazar* begin with the first Number for January of each year. When no time is mentioned, it will be understood that the subscriber wishes to commence with the Number next after the receipt of the order.
The last Eleven Annual Volumes of HARPER'S BAZAR, in neat cloth binding, will be sent by mail, postage paid or by express, free of expense (provided the freight does not exceed one dollar per volume), for $7 00 each.
Cloth Cases for each volume, suitable for binding, will be sent by mail, postpaid, on receipt of $1 00 each.
Remittances should be made by Post-Office Money Order or Draft, to avoid chance of loss.
Newspapers are not to copy this advertisement without the express order of HARPER & BROTHERS.
Address HARPER & BROTHERS, New York.
nov22

Messenger's Notice.
OFFICE OF THE SHERIFF OF PENOBSCOT COUNTY
STATE OF MAINE

PENOBSCOT SS.. November 18th, A. D. 1879.
This is to give notice, That on the twelfth day of November, A. D. 1879, a Warrant in Insolvency was issued out of the Court of Insolvency for said County of Penobscot, against the estate of William A. Scott of Chester and Amorise W. Scott of Winn, individually and as co-partners under the style of W. A. & A. W. Scott, adjudged to be Insolvent Debtors, on petition of said Debtor, William A. Scott, which petition was filed on the twenty-ninth day of October, A. D. 1879, to which last named date interest on claims is to be computed; That the payment of any debts to or by said debtors and the delivery and transfer of any property belonging to said Debtors, to or for their use, and the delivery and transfer of any property by them are forbidden by law; That a meeting of the Creditors of said Debtors to prove their debts and choose one or more assignees of their estate, will be held at a Court of Insolvency to be holden at the Probate Court Room in said Bangor on the second day of December, A. D. 1879, at three o'clock in the afternoon.
Given under my hand the date first above written.
FREDERICK A. EDWARDS,
Deputy Sheriff, as Messenger of the Court of Insolvency for said County of Penobscot.
nov21 eF2w 2t

WEALTH
Dealers make Money with W. T. SOULE & CO., 130 La Salle Street, Chicago, Ill. Write for particulars.
oct25 eodly

Commissioners' Notice.
PENOBSCOT, SS. Dec. 27, A. D. 1880
We, the undersigned, having been duly appointed by the Honorable John E. Godfrey, Judge of Probate for said county, Commissioners to receive and examine the claims of the creditors of
WILLIAM B. REED, late of Bangor,
in said county, deceased, whose estate has been represented insolvent, hereby give public notice, agreeably to the order of the said Judge of Probate, that six months from and after the last Tuesday in November, 1880, have been allowed to said creditors to present and prove their claims; and that we will attend to the service assigned us, at the counting room of James B. Fiske, No. 24 Broad Street, in Bangor, on the last Tuesdays of February, April and May, A. D. 1881, February 22d, April 26, and May 31st, at ten of the clock in the forenoon of each of said days.
ISAAC M. BRAGG, F. F. FRENCH, } Commissioners
dec29 3w

TAKE NOTICE!
W. A. JOHNSON is cleansing, repairing and coloring all kinds of Gents' Garments in the neatest style. Cast off garments bought and sold.
NO. 75 PICKERING SQUARE
Formerly Central Street
oct21

SAVE MONEY!
And get satisfaction by bringing your Jewelry work to
GEO. B. WIGGIN,
2 Main Street.
one flight may26

Bangor Post Office.

OFFICERS.
A. B. FARNHAM, Postmaster.
B. A. CUMMINGS, Ass't Postmaster.
W. H. S. LAWRENCE, Cashier.

OFFICE HOURS.
From 7½ A. M. to 6 P. M.; and from 7½ to 8½ P. M. daily—Sundays excepted.
On Sundays, from 8½ to 9½ A. M.

Arrival and Departure of Mails.

MAILS CLOSE.

	A.M.	P.M.
Western,	6 30	7 00
European Railway,	6 00	
Piscataquis R. R.,	6 00	
Cherryfield and Machias,		7 00
Ellsworth,	6 30	7 00
Belfast,	6 30	
Bucksport,	6 30	6 15
Dixmont,	6 30	
E. Corinth and Charleston,		2 30
Levant and Exeter,		1 30
Bradford,		1 30
Monroe,		1 30
Amherst and Aurora,	11 30	2 30

Night train to Boston runs every night.
Mail closes Sunday at 6 P. M. Collections from street boxes same as on week days.

MAILS ARRIVE.

	A. M.	P. M.
Western,	6 15	7 00
European Railway,		6 15
Piscataquis Railroad,		6.15
Ellsworth,	6 30	6.00
Cherryfield & Machias,	6 30	
Belfast,		5 00
Bucksport,	7.00	3 00
Dixmont,		5.00
E. Corinth & Charleston,	11 00	
Levant and Exeter,	11 00	
Bradford,	10 30	
Monroe,	10 00	
Amherst & Aurora,	11 30	

LETTER CARRIERS.
All letters are delivered free by carriers when addressed to street and number. People should inform their correspondents of above and have their letters addressed accordingly.
Persons leaving their address at the General Delivery can also have their letters sent, but it is much more convenient to have the street and number on, and they will be delivered earlier than if the same is put on at the office. Carriers make two deliveries daily, the first trip supplying the extremes of their routes.
Collections are made morning and evening in season for important mails.
Holidays the Carrier's Window will be open for the delivery of letters from 8½ to 9½ A. M., and from 7½ to 8½ P. M. Sundays from 8½ to 9½ A. M.
Any irregularities in the Carriers' department should be reported to the office.

ENVELOPES.
No additional charge will be made for printing the name and request to return, across the left hand upper corner of the envelopes furnished by the Post Office Department, (samples of which may be seen at the Cashier's window,) when ordered in lots of not less than 500.
A request for the return of a letter to the writer, if unclaimed within thirty days or less, written or printed, with the writer's name, post office and State, across the left end of the envelope, on the face side, will be complied with.
The public are earnestly recommended to procure Stamped envelopes with printed return request, as the expense is less, and letters thus endorsed, if not delivered to the person addressed, are returned to the writer free of charge.
First class envelopes of above furnished at $32.20 per thousand.

Stamps cut from Stamped Envelopes cannot be used to prepay postage. The use of such Stamps is punishable by a fine of fifty dollars.
Stamped Envelopes, spoiled in directing, are redeemed at this office.

DOMESTIC POSTAGE.
FIRST CLASS.
All Letters must be Pre-paid.—Letters for the Mails in the United States, three cents the half ounce or single rate. City letters, two cents half ounce or single rate.

SECOND CLASS.
Newspapers.
All regular newspapers must be prepaid at the office of publication, at the rate of two cents per pound for each issue. The same law applies to dealers.
County papers free, except to letter carrier offices, i.e. papers coming to this office, if published in County, are subject to postage. Daily papers published in County, if delivered by carrier, one cent each, to be prepaid by stamps.
Postage to Canada.—Same as in the States on letters and papers, pre-payment compulsory; merchandise limited to 8 oz., postage 10 cents.

THIRD CLASS.
Postage One Cent for Two Ounces.
Books (printed and blank), transient newspapers and periodicals, circulars, and other matter wholly in print, proof sheets and corrected proof sheets and manuscript copy accompanying the same, prices current with prices filled out in writing, printed commercial papers filled out in writing (provided such writing is not in the nature of personal correspondence, and the papers are not the expression of a monetary value), hand bills, posters, chromo lithographs, engravings, envelopes with printing thereon, heliotypes, lithographs, photographic and stereoscopic view with title written thereon, printed blanks and printed cards.

FOURTH CLASS.
Postage One Cent for each Ounce.
Blank cards, card board and other flexible material, flexible patterns, letter envelopes and letter paper without printing thereon, merchandise, models, ornamented paper, sample cards, samples of ores, metals, minerals, seeds, cuttings, bulbs, roots, scions, drawings, plans, designs, ornamental paintings in oil or water colors and any other matter not included in first, second or third classes, and which is not in its form or nature liable to destroy, deface or otherwise damage the contents of the mail bag or harm the person of any one engaged in the postal service.
Upon matter of third or fourth class the sender may write his own name or address with the word "from," without extra charge for postage.
Third and fourth class matter may be registered same as first class, on payment of the register fee of 10 cents.

ADVERTISED LETTERS.
All letters remaining in the office are advertised on Monday of each week. If not claimed in *one month* thereafter, they are then forwarded to the Dead Letter office.

MONEY ORDERS.
Especial attention is called to the Money Order system, as a safe and cheap method of transmitting small sums through the mails. Orders are issued in sums of not more than fifty dollars. Larger amounts can be transmitted to the same person, at the same time, by additional orders.

RATES.

On orders not exceeding $15,	10 cents.
" over $15 and not exceeding $30,	15 cents.
" over $30 and not exceeding $40,	20 cents.
" over $40 and not exceeding $50,	25 cents.

Money Orders can also be obtained on England, Ireland Scotland, Wales, Switzerland and German States.

Never put Money in a Letter—Always Procure a Money Order.

If money is to be remitted, a Postal Money Order should be obtained. If upon points where there is no Money Order Office, then the letter should be Registered. Money should never be enclosed in an ordinary letter.
Office Hours—From 8 A. M. to 6 P. M.

REGISTRY DEPARTMENT.
All valuable letters should be Registered, unless a Money Order is obtained. Under the present system of Registration, letters are transmitted with perfect safety.
Letters may be Registered by paying postage in full, and a Registration fee in stamps, for—
United States, 10 cents.
Great Britain and Ireland, and all Countries having a postal treaty with the United States, 10 cents.
Office Hours—From 8 A. M. to 6 P. M.

FOREIGN POSTAGE.

	oz.
†Africa, west coast, Br. possessions,	15
†Argentine Republic, British Mail,	5
†Aspinwall,	5
†Australia, British mail,	15
Australia, via San Francisco,	5
†Bahamas,	5
Belgium,	5
†Bermuda,	5
†Brazil,	5
Canada,	3
Cape of Good Hope,	15
Ceylon,	5
†Chili,	5
China, British mail,	17
Cuba,	13
Denmark,	5
France,	5
Germany,	5
Gibraltar,	5
Great Britain and Ireland	5
†Guadaloupe,	5
†Hawaiian Kingdom, direct mail,	5
Holland,	6
Italy,	5
Jamaica, direct mail	5
Japan,	5
†Mexico,	5
†Nassau, New Providence,	5
Natal,	15
Netherlands,	5
†New Brunswick,	3
Newfoundland,	5
New South Wales,	12
New Zealand,	12
†Nova Scotia,	3
†Panama,	5
Peru,	5
Porto Rico,	5
Portugal,	5
Queensland,	12
Russia,	5
Spain,	5
Straits Settlements,	5
Sweden,	5
Switzerland,	5
Trinidad,	5
Turkey,	5
Turks Island,	5
Venezuela,	13
Victoria,	5
West Indies, British,	12

West Indies, not British, and all other foreign states, will be found at Post Office.
Prepayment required.

POSTAGE TO GREAT BRITAIN AND IRELAND.
Postage on Book packets, including printed papers of all kinds, maps, plans, prints, engravings, drawings, photographs, lithographs, sheets of music, &c., and patterns or samples of merchandise, including seeds and grains,—as follows:
Not over 2 ounces, 2 cents.
Over 2 ounces and not over 4 ounces, 4 cents.
Over 4 ounces and not over 6 ounces, 6 cents.
Newspapers, 2 cents each.

State of Maine.
PENOBSCOT SS. Court of Probate, April Term, A. D. 1880.
Samuel E. Benjamin, named Executor in a certain instrument purporting to be the last Will and Testament of L. Adeline Cobum, late of Patten, in said County, deceased, having presented the same for Probate,
ORDERED, That said Executor give public notice to all persons interested, by causing a copy of this Order to be published three weeks successively in the Bangor Weekly Courier, a newspaper published in Bangor, in said County, that they may appear at a Court of Probate for said County, to be held at the Probate Office in said Bangor, on the last Tuesday in May next, at ten of the clock in the forenoon, and show cause, if any they have, why the same should not be proved, approved and allowed as the last Will and Testament of said deceased.
JOHN E. GODFREY, Judge.
A true copy,—Attest:
19 JOHN F. ROBINSON, Register.

The undersigned, heirs of Hannah Hamblen, late of Oldtown, in said County, deceased, whose heirs reside in different States, respectfully represent that said deceased left real estate in this State, undevised, the owners of which cannot dispose of their separate interests without loss.
Wherefore your petitioners pray your Honor to grant power to the administrator of said deceased's estate, or some other suitable person, after due public notice, to sell by license at public or private sale, and convey all the right, title and interest, of which said Hannah died seized, in and to her late homestead at Upper Stillwater in said Oldtown, being all of said undevised real estate of the deceased, and distribute the proceeds (after paying the expenses) among such heirs, according to their respective rights therein.

STATE OF MAINE.
PENOBSCOT, SS. Court of Probate, May Term, A. D. 1880.
Upon the foregoing petition, ORDERED, That said petitioners give public notice to all persons interested, by causing a copy of the petition, and this order thereon, to be published three weeks successively in the Bangor Daily Whig and Courier, a newspaper published in Bangor, in said county, the first publication to be thirty days prior to the hearing, that they may appear at a Court of Probate for said county, to be held at the Probate Office in said Bangor, on the last Tuesday in June next, at ten of the clock in the forenoon, and show cause, if any they have, why the prayer of said petitioners should not be granted.

PENOBSCOT, SS., Court of Probate, April Term, 1880.
Harriet Goodwin and Arvesta Goodwin, named Executrices in a certain instrument and codicil to same, purporting to be the Last Will and Testament of Hannah Goodwin, late of Bangor, in said County, deceased, having presented the same for Probate,
ORDERED, That said Executor give public notice to all persons interested, by causing a copy of this Order to be published once a week three weeks successively in the Bangor Weekly Courier, a newspaper published in Bangor, in said County, that they may appear at a Court of Probate for said County, to be held at the Probate Office in said Bangor, on the last Tuesday in November next, at ten of the clock in the forenoon, and show cause, if any they have, why the same should not be proved, approved and allowed as the last Will and Testament of said deceased.
JOHN E. GODFREY, Judge.
A true copy—Attest:
45 JOHN F. ROBINSON, Register.

STATE OF MAINE.
PENOBSCOT SS. Court of Probate, November Term, A. D., 1879.
Upon the petition of James W. Rogers, a joint administrator with the will annexed of the estate of James Rogers, late of Stetson, in said County of Penobscot, deceased, to be discharged from said office and trust, there being reasonable cause therefor.
ORDERED, That said petitioner give public notice to all persons interested, by causing a copy of this order thereon, to be published three weeks successively in the Bangor Daily Whig & Courier, a newspaper published in Bangor, in said County, that they may appear at a Court of Probate for said County, to be held at the Probate Office in said Bangor, on the last Tuesday in December next, at ten of the clock in the forenoon, and show cause, if any they have, why the prayer of said petitioner should not be granted.
JOHN E. GODFREY, Judge.
A true copy—Attest:
JOHN F. ROBINSON, Register.
dec8 3w

Administrators' Notice.
The subscribers hereby give public notice to all concerned, that they have been duly appointed, and have taken upon themselves the trust of, Administrators, de bonis non, with the will annexed, of the estate of
JACOB C. SMITH, late of Bangor,
in the county of Penobscot, deceased, by giving bond as the law directs. They therefore request all persons who are indebted to the estate of said deceased to make immediate payment, and those who have any demands thereon, to present the same for settlement to them.
JOHN M. CUSHING, HIRAM J. PREBLE, } Adm'rs.
Bangor, May 27, 1879. 23

Administrator's Notice.
The subscriber hereby gives public notice to all concerned, that he has been duly appointed, and has taken upon himself the trust of Administrator of the estate of
JOHN F. PHILLIPS, late of Glenburn,
in the County of Penobscot, deceased, by giving bond as the law directs. They therefore request all persons who are indebted to the estate of said deceased to make immediate payment, and those who have any demands thereon, to present the same for settlement to them.
ALBERT W. PAINE, ISAAC M. BRAGG, } Executors.
Bangor, May 27, 1879. 38

Administratrix' Notice.
The subscriber hereby gives public notice to all concerned, that she has been duly appointed, and has taken upon herself the trust of Administratrix of the estate of
THOMAS A. TAYLOR, late of Bangor,
in the county of Penobscot, deceased. She therefore requests all persons who are indebted to the estate of said deceased to make immediate payment, and those who have any demands thereon, to present the same for settlement to her.

Executors' Notice.
The subscribers hereby give public notice to all concerned, that they have been duly appointed, and have taken upon themselves the trust of Executors of the Last Will and Testament of
ISAIAH STETSON, late of Bangor,
in the county of Penobscot, deceased, as the law directs. They therefore request all persons who are indebted to the estate of said deceased to make immediate payment, and those who have any demands thereon, to present the same for settlement to them.
GEORGE STETSON, SARAH J. STETSON, } Executors.
Bangor, July 27, 1880.

Executor's Notice.
The subscriber hereby gives public notice to all concerned, that he has been duly appointed, and has taken upon himself the trust of an Executor of the Last Will and Testament of
MOODY T. STICKNEY, late of Bangor,
in the County of Penobscot, deceased, as the law directs. He therefore requests all persons who are indebted to the estate of said deceased to make immediate payment, and those who have any demands thereon, to present the same for settlement to him.
THOS. G. STICKNEY, Executor.
Bangor, May 25, 1880. e53w3 un5

Executrix' Notice.
The subscriber hereby gives public notice to all concerned, that she has been duly appointed and has taken upon herself the trust of, an Executrix of the last will and testament of
WILLIAM HIGGINS, late of Kenduskeag,
in the county of Penobscot, deceased, by giving bond as the law directs. She therefore requests all persons who are indebted to the estate of said deceased, to make immediate payment, and those who have any demands thereon, to present the same for settlement to her.
SUSAN C. HIGGINS, Executrix.
Kenduskeag, Aug. 31, 1880. 37

State of Maine.
PENOBSCOT, SS. Court of Probate, September Term, A. D. 1880.
The Commissioners of Insolvency on the estate of Joseph Baker, late of Brewer, having made return of the Warrant to them issued for this purpose, together with their doings thereon,
Ordered, That public notice be given to all persons interested, by causing a copy of this order to be published three weeks successively in The Bangor Weekly Courier, a newspaper published in Bangor, in said county, that they may appear at a Court of Probate for said county, to be held at the Probate Office in said Bangor, on the last Tuesday in October next, at ten of the clock in the forenoon, and show cause, if any they have, why the same should not be accepted and approved.

To the Honorable Judge of Probate for the County of Penobscot:
The undersigned, executrix of the estate of Samuel Page, late of Orono, in said County, deceased, respectfully represents that the goods and chattels, rights and credits of said deceased are not sufficient to pay his just debts, legacies and charges of administration by the sum of about four thousand dollars.
Wherefore your petitioner prays your Honor to grant her power to sell by license at public or private sale and convey the whole of the following described real estate of the deceased, as the residue would be greatly depreciated by a sale of any portion, viz: All of the real estate of which the deceased died seized, including his late homestead and a wood lot in said Orono, to satisfy said debts, legacies, expenses of sale, and charges of administration.
EMILY J. PAGE.
Oct. 26, 1880.

STATE OF MAINE.
PENOBSCOT, SS. Court of Probate, April Term, A. D. 1880.
Upon the foregoing Petition, ordered,—That said petitioners give public notice to all persons interested by causing a copy of the Petition and this order thereon to be published three weeks successively in The Bangor Weekly Courier, a newspaper published in Bangor in said County, the first publication to be thirty days prior to the hearing, that they may appear at a Court of Probate for said County, to be held at the Probate Office, in said Bangor, on the last Tuesday in May next, at ten of the clock in the forenoon, and show cause, if any they have, why the prayer of said petitioners should not be granted.
JOHN E. GODFREY, Judge.
Attest:—JOHN F. ROBINSON, Register.
A true copy of the petition and order thereon:
Attest:—JOHN F. ROBINSON, Register. 1

State of Maine.
PENOBSCOT, SS. Court of Probate, November Term, A. D. 1880.
The Commissioners appointed by said Court to set off Dower to Mary C. Philbrick, widow of Silas W. Philbrick, late of Dixmont, in said county, deceased, having made return of her said husband, out of the real estate of her said husband, having made return of the Warrant to them issued for this purpose, together with their doings thereon,
ORDERED, That public notice be given to all persons interested, by causing a copy of this order to be published three weeks successively in The Bangor Weekly Courier, a newspaper published, in Bangor, in said county, that they may appear at a Court of Probate for said county, to be held at the Probate Office in said Bangor, on the last Tuesday in December next, at ten of the clock in the forenoon, and show cause, if any they have, why the same should not be accepted and approved.
JOHN E. GODFREY, Judge.
A true copy—Attest:
49 JOHN F. ROBINSON, Register.

Messenger's Notice.
OFFICE OF THE SHERIFF OF PENOBSCOT COUNTY.
STATE OF MAINE.

PENOBSCOT, SS., January 28, A. D., 1881.
This is to give notice, That on the 27th day of January, A. D. 1881, a Warrant in Insolvency was issued out of the Court of Insolvency for said County of Penobscot against the estate of John S. Douglass, of Lee, in said County, adjudged to be an insolvent debtor, on petition of said debtor, which petition was filed on the 27th day of January, A. D. 1881, to which last named date interest on claims is to be computed; That the payment of any debts to or by said debtor, and the delivery and transfer of any property belonging to said Debtor, to him or for his use, and the delivery and transfer of any property by him are forbidden by law; That a meeting of the Creditors of said Debtor, to prove their debts and choose one or more assignees of his estate will be held at a Court of Insolvency to be holden at the Probate Court Room in Bangor, on the tenth day of February, A. D. 1881, at ten o'clock in the forenoon.
Given under my hand the date first above written.
L. F. STRATTON, Sheriff,
As Messenger of the Court of Insolvency for said County of Penobscot.
ja29

U. S. Marshal's Notice.
UNITED STATES OF AMERICA: DISTRICT OF MAINE, SS.

PURSUANT to a monition from the Honorable Edward Fox, Judge of the United States District Court within and for the District of Maine, I hereby give public notice that the following information has been filed in said Court, viz:
An information against thirty-nine sheep and three hundred and fifty-nine lambs, in all, three hundred and ninety-eight animals, seized by Joseph S. Smith, Esquire, Collector of the District of Bangor, on the 28th day of October, 1880, at Bangor, in said District, and on land, for breaches of the laws of the United States, as more particularly set forth in the said information; that a hearing and trial will be had thereon at Portland, in our said District, on the first Tuesday of December next, when and where any persons interested therein may appear and show cause, if any can be shown, wherefore the same should not be decreed forfeit and disposed of according to law.
Dated at Portland this 2d day of November, A. D. 1880.
AUG. L. SMITH,
Deputy U. S. Marshal, District of Maine.
nov4 eWtd

State of Maine.
PENOBSCOT, SS. Court of Probate, November Term, A. D. 1880.
Andrew G. King, administrator of the estate of David Conners, to wit: David O'Conner, late of Orono, in said County, deceased, having presented his account for settlement,
Ordered That said Accountant give public notice to all persons interested, by causing a copy of this Order to be published once a week three weeks successively in the Bangor Daily Whig and Courier, a newspaper published in Bangor, in said County, that they may appear at a Court of Probate for said County, to be held at the Probate Office in said Bangor, on the last Tuesday in December next, at ten of the clock in the forenoon, and show cause, if any they have, why the same should not be allowed.
JOHN E. GODFREY, Judge.
A true copy—Attest:
JOHN F. ROBINSON, Register.
dec14eTu3w.

To the Honorable Judge of Probate, for the County of Penobscot:
The undersigned, administratrix of the estate of Hill Stackpole, late of Levant, in said County, deceased, respectfully represents that the goods and chattels, rights and credits of said deceased are not sufficient to pay his just debts and charges of administration by about thirteen hundred dollars.
Wherefore your petitioner prays your Honor to grant her power to sell by license at public or private sale, and convey the whole of the following described real estate of the deceased, (including the reversion of the widow's dower therein), as the residue would be greatly depreciated by a sale of any portion, viz: All the real estate of which the deceased died seized, situate in said Levant, including his late homestead estate, to satisfy said debts, expenses of sale, and charges of administration.
EMELINE STACKPOLE.
Oct. 26, 1880.

STATE OF MAINE.
PENOBSCOT, SS. Court of Probate, October Term, A. D. 1880.
Upon the foregoing petition, ORDERED, That said petitioner give public notice to all persons interested, by causing a copy of the petition, and this order thereon, to be published three weeks successively in the Bangor Weekly Courier, a newspaper published in Bangor, in said county, that they may appear at a Court of Probate for said county, to be held at the Probate Office in said Bangor, on the last Tuesday in November next, at ten of the clock in the forenoon, and show cause, if any they have, why the prayer of said petitioner should not be granted.
JOHN E. GODFREY, Judge.
Attest: JOHN F. ROBINSON, Register.
A true copy of the petition and order thereon:
Attest: JOHN F. ROBINSON, Register. 45

State of Maine.
PENOBSCOT, SS. Court of Probate, August Term, A. D. 1880.
Alphens F. Page and James W. Patterson, named Executors in a certain instrument purporting to be the last Will and Testament of Martha H. Colcord, late of Bucksport, in Hancock County, deceased, having presented the same for Probate in said County of Penobscot, the Judge of Probate of said Hancock County being interested under said Will to an amount exceeding one hundred dollars.
ORDERED, That said Executors give public notice to all persons interested, by causing a copy of this Order to be published three weeks successively, in the Bangor Weekly Courier, a newspaper published in Bangor, in said County, that they may appear at a Court of Probate for said County of Penobscot, to be held at the Probate Office in said Bangor, on the last Tuesday in September next, at ten of the clock in the forenoon, and show cause, if any they have, why the same should not be proved, approved, and allowed as the last Will and Testament of said deceased.
JOHN E. GODFREY, Judge.
A true copy—Attest:
JOHN F. ROBINSON, Register.

Messenger's Notice.
OFFICE OF THE SHERIFF OF PENOBSCOT COUNTY
STATE OF MAINE.

PENOBSCOT, SS., Bangor, Nov. 23, A. D. 1880.
This is to give notice, That on the twenty-third day of November, A. D. 1880, a Warrant in Insolvency was issued out of the Court of Insolvency for said County of Penobscot, against the estate of George E. Tebbetts, of Hermon, in the County of Penobscot, adjudged to be an insolvent Debtor, on petition of said Debtor, which petition was filed on the twenty-second day of November, A. D. 1880, to which last named date interest on claims is to be computed: That the payment of any debts to or by said debtor, and the delivery and transfer of any property belonging to said Debtor, to him or for his use, and the delivery and transfer of any property by him are forbidden by law; that a meeting of the Creditors of said Debtor, to prove their debts and choose one or more assignees of his estate, will be held at a Court of Insolvency to be holden at the Probate Court Room in said Bangor, on the seventh day of December, A. D. 1880, at ten o'clock in the forenoon.
Given under my hand the date first above written.
C. H. PATTEN, Deputy Sheriff,
As Messenger of the Court of Insolvency for said County of Penobscot.
nov24 eW2w

Messenger's Notice.
OFFICE OF THE SHERIFF OF PENOBSCOT COUNTY.
STATE OF MAINE.

PENOBSCOT, SS., November 25th, A. D. 1880.
This is to give notice, that on the twentieth day November, A. D. 1880, a Warrant in Insolvency was issued out of the Court of Insolvency for said County of Penobscot against the estate of William F. Shepard, of Bangor, in said County of Penobscot, adjudged to be an Insolvent Debtor, on petition of said Debtor, which petition was filed on the twentieth day of November, A. D., 1880, to which last named date interest on claims is to be computed; That the payment of any debts to or by said debtor, and the delivery and transfer of any property by him are forbidden by law; That a meeting of the Creditors of said Debtor, to prove their debts and choose one or more assignees of his estate, will be held at a Court of Insolvency to be holden at the Probate Court Room in said Bangor, on the seventh day of December, A. D. 1880, at ten o'clock in the forenoon.
Given under my hand the date first above written.
G. W. BROWN,
Deputy Sheriff, as Messenger of the Court of Insolvency for said County of Penobscot.
nov20 eM2w

State of Maine.
PENOBSCOT, SS. Court of Probate, October Term, A. D. 1880.
Upon the petition of Frederic E. Osgood, administrator of the estate of Adelma Bickford, late of Bangor, in said County, deceased, to be discharged from said office and trust, he having settled his final account as such administrator,
ORDERED, That said petitioner give public notice to all persons interested, by causing a copy of this order thereon, to be published three weeks successively in The Bangor Weekly Courier, a newspaper published in Bangor, in said county, citing them to appear at a Court of Probate for said county, to be held at the Probate office in said Bangor, on the last Tuesday in November, next, at ten of the clock in the forenoon, and show cause, if any they have, why the prayer of said petitioner should not be granted.
JOHN E. GODFREY, Judge.
A true copy—Attest:
45 JOHN F. ROBINSON Register.

BOSTON LEAD MF'G CO.
SAMUEL LITTLE, PRES. WM. J. BRIDE, Treas.
Office, 24 & 26 Oliver St., Boston, Mass.
MANUFACTURERS OF
WHITE LEAD, BOSTON STAR BRAND. Warranted strictly pure and unsurpassed by any in the market.
RED LEAD & LITHARGE, warranted strictly pure.
LEAD PIPE, all sizes and weights per foot in coils or on reels.
SHEET LEAD, made in strips from 1-2 inch to 24 inches wide, on reels, and any width up to 8 feet in rolls.
PATENT TIN LINED PIPE, not a washed Pipe, but an actual Tin Pipe inside a Lead Pipe.
TIN PIPE, made from Pure Block Tin.
PUMPS, SOLDER &c.
sod6mos aug12

CENTENNIAL 160° OIL.
Especially adapted for use in Oil Stoves and Student Lamps.

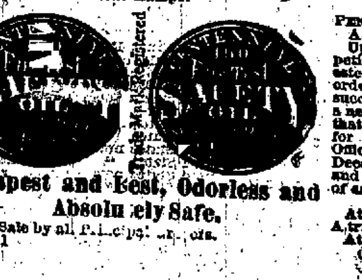

Cheapest and Best, Odorless and Absolutely Safe.
For Sale by all Principal Grocers.
nov11

To the Honorable Judge of Probate for the County of Penobscot:
The undersigned, guardian of John Clark, of Corinth in said County, an incompetent person, respectfully represents that said ward is seized and possessed of the following described real estate, viz:
His homestead in said Corinth, containing about twenty-five acres of land and buildings thereon, and the personal property connected therewith, to wit: all said ward's personal property, subject to the widow's right of dower therein.
That it would be for the benefit of said ward that said real estate should be sold for his support and to provide a reasonable sum in anticipation of accruing expenses.
He therefore prays that license may be granted him to sell and convey the above described real and personal estate at public or private sale, according to the requirement of law, as there is not sufficient personal property for the support of said ward.
JOHN B. CHANDLER.
Dec. 4, 1880.

STATE OF MAINE.
PENOBSCOT, SS. Court of Probate, November Term, adj'd session, Dec. 4, A. D. 1880.
Upon the foregoing petition, ordered,—That said petitioner give public notice to all persons interested, by causing a copy of the petition and this Order thereon, to be published three weeks successively in The Bangor Daily Whig and Courier, a newspaper published in Bangor, in said County, that they may appear at a Court of Probate for said County, to be held at the Probate Office in said Bangor, on the last Tuesday in December, 1880, at ten of the clock in the forenoon, and show cause, if any they have, why the prayer of said petition should not be granted.
JOHN E. GODFREY, Judge.
Attest: JOHN F. ROBINSON, Register.
A true copy of the petition and order thereon:
Attest: JOHN F. ROBINSON, Register.
dec6 d3w

To the Honorable Judge of Probate for the County of Penobscot:
The undersigned, Guardian of Mary C. and Isabel R. Weston, minor heirs of James C. Weston, late of Bangor, in said County, deceased, respectfully represents that said minors are seized and possessed of the following described real estate, viz:
A house and lot of land on Parker Street, and 2 lots of land on Buck street, being Nos. 1?? and 120, all in said Bangor, subject to the widow's right of dower therein; being same described in Inventory of said Weston's estate, Volume 112, page 574, Probate Records in said County.
That it would be for the benefit of said Minors that said Real Estate should be sold, and the proceeds thereof put out at interest, or otherwise used for their benefit.
She therefore prays that license may be granted her to sell and convey the above described real Estate at public or private sale according to the requirement of law.
E. C. WESTON.
Nov. 30, 1880.

STATE OF MAINE.
PENOBSCOT, SS. Court of Probate, November Term, A. D. 1880.
Upon the foregoing petition, ordered, that said petitioner give public notice to all persons interested, by causing a copy of the petition, and this order thereon, to be published three weeks successively in the Bangor Daily Whig and Courier, a newspaper published in Bangor, in said County, that they may appear at a Court of Probate for said County, to be held at the Probate Office in said Bangor, on the last Tuesday in December next, at ten of the clock in the forenoon, and show cause, if any they have, why the prayer of said petitioner should not be granted.
JOHN E. GODFREY, Judge.
Attest:—JOHN F. ROBINSON, Register.
A true copy of the petition and order thereon:
Attest:—JOHN F. ROBINSON, Register.
dec6 3w

U. S. Marshal's Notice.
UNITED STATES OF AMERICA
District of Maine, ss.

PURSUANT to a monition from the Honorable Edward Fox, Judge of the United States District Court, within and for the District of Maine, I hereby give public notice that the following information has been filed in said Court, viz:
An information against thirty-one sheep and one hundred and fifty-seven lambs, in all one hundred and eighty-eight animals, seized by Joseph S. Smith, Esquire, Collector of the District of Bangor, on the 28th day of October, 1880, at Bangor, in said district, and on land, for breaches of the law of the United States, as more particularly set forth in the said information; that a hearing and trial will be had thereon at Portland, in our said district, on the first Tuesday of December next, when and where any persons interested therein may appear and show cause, if any can be shown, wherefore the same should not be decreed forfeit and disposed of according to law.
Dated at Portland this 2d day of November, A. D. 1880.
AUG. L. SMITH,
Deputy U. S. Marshal, District of Maine.
nov4 eWtd

State of Maine.
PENOBSCOT, SS. Court of Probate, November Term, A. D. 1880.
Upon the petition of Edward F. Haynes, husband of Laura E. Haynes, late of Oldtown, in said County, deceased, for an allowance out of the personal estate of which said deceased died possessed,
ORDERED, That said petitioner give public notice to all persons interested, by causing a copy of this order to be published three weeks successively in the Bangor Weekly Courier, a newspaper published in Bangor, in said County, that they may appear at a Court of Probate for said County, to be held at the Probate Office in said Bangor, on the last Tuesday in December next, at ten of the clock in the forenoon, and show cause, if any they have, why the same should not be granted.
JOHN E. GODFREY, Judge.
A true copy,—Attest:
50 JOHN F. ROBINSON, Register.

Notice of Petition for Discharge.
STATE OF MAINE.
PENOBSCOT, SS. Court of Insolvency.
In the case of George W. Triggs, an Insolvent Debtor.
Notice is hereby given that a petition has, on this thirteenth day of December, A. D. 1880, been presented to said Court for said County by George W. Triggs of Bangor, in the County of Penobscot, praying that he may be decreed to have a full discharge from all his debts provable under the Insolvent Act of the State of Maine, approved February 21, 1878, and the amendments thereof, and upon said Petition, it is Ordered by said Court that a hearing be had upon the same before said Court at the Probate Court Room in Bangor, in said County of Penobscot, on Thursday, the twenty-third day of December, A. D. 1880, at ten o'clock in the forenoon, and that notice thereof be published in the Bangor Daily Whig & Courier, a newspaper published in said County of Penobscot, once a week for two successive weeks, the last publication to be one day at least before the day of hearing; and that all creditors who have proved their debts, and other persons interested, may appear at said place and time, and show cause, if any they have, why a discharge should not be granted said Debtor according to the prayer of his petition.
Attest: JOHN F. ROBINSON,
Register of said Court of said County of Penobscot.
dec14 eTu2w

Notice of Petition for Discharge.
STATE OF MAINE.
PENOBSCOT SS., Court of Insolvency.
In the case of John Skelton and William Harrison, individually and as partners as Skelton & Harrison, of Dexter in said County, Insolvent Debtors
Notice is hereby given that a petition has on this tenth day of November, A. D. 1880, been presented to said Court for said County by John Skelton, of Dexter in the County of Penobscot, praying that he may be decreed to have a full discharge from all his debts provable under the Insolvent Act of the State of Maine, approved February 21, 1878, and amendments; and upon said petition, it is Ordered by said Court that a hearing be had upon the same before said Court, at the Probate Court Room in Bangor in said County of Penobscot, on Tuesday, the seventh day of December A. D. 1880, at ten o'clock in the forenoon; and that notice thereof be published in the Bangor Daily Whig & Courier, a newspaper published in said County of Penobscot, once a week for two successive weeks, the last publication to be four days at least before the day of hearing; and that all creditors who have proved their debts, and other persons interested, may appear at said place and time, and show cause, if any they have, why a discharge should not be granted said Debtor according to the prayer of his petition.
Attest: JOHN F. ROBINSON,
Register of said Court of said County of Penobscot.
nov24 eW2w

State of Maine.
PENOBSCOT, SS. Court of Probate, October Term, A. D. 1880.
Upon the petition of Abbie Luce, widow of Henry B. Luce, late of Dixmont, in said County, deceased, for the assignment to her of dower in the real estate of which she died possessed, in which she may be legally entitled thereto,
Ordered, That said Widow give public notice to all persons interested, by causing a copy of this Order to be published three weeks successively in The Bangor Weekly Courier, a newspaper published in Bangor, in said County, that they may appear at a Court of Probate for said County, to be held at the Probate Office in said Bangor, on the last Tuesday in November next, at ten of the clock in the forenoon, and show cause, if any they have, why the same should not be granted.
JOHN E. GODFREY, Judge.
A true copy—Attest:
45 JOHN F. ROBINSON, Register.

To the Judge of Probate of the County of Penobscot.
The undersigned, of Exeter in said County, represents that Preston D. Hurd, of said Exeter, in his lifetime, to wit: on July 2d, 1877, made a legal contract to convey to the undersigned and John B. Miller, Jr., of said Exeter, a certain parcel of land situate in said Exeter, being lot No. twelve in the second range of lots and more fully described in said contract, provided said Miller and the undersigned should pay to said Hurd the amount of their six promissory notes of $100.00 each, bearing date even with said contract, and payable one hundred dollars each year after the first, which was on demand, until paid, with interest on the first four notes at nine per cent and interest on the remaining two notes at six per cent. until paid; and said Hurd was prevented by death from so conveying; and said Miller, on said second day of July, 1877, assigned to the undersigned said contract; and the undersigned has performed and is ready to perform the conditions required of him by the terms of said contract; wherefore he prays that you will authorize the administratrix of the estate of said Hurd to execute a deed or deeds to carry said contract into effect.
ALPHONSO CURTIS.
Nov. 30, 1880.

STATE OF MAINE.
PENOBSCOT, SS. Court of Probate, November Term, A. D. 1880.
Upon the foregoing petition, ORDERED, That said petitioner give public notice to all persons interested, by causing a copy of the petition and this order thereon, to be published three weeks successively in the Bangor Daily Whig and Courier, a newspaper published in Bangor, in said county, that they may appear at a Court of Probate for said county, to be held at the Probate Office in said Bangor, on the last Tuesday in December next, at ten of the clock in the forenoon, and show cause, if any they have, why the prayer of said petitioner should not be granted.
JOHN E. GODFREY, Judge.
Attest:—JOHN F. ROBINSON, Register.
A true copy of the petition and order thereon.
Attest:—JOHN F. ROBINSON, Register.
dec6 e3w

Railroads & Steamboats.

BANGOR & PISCATAQUIS RAILROAD.
ARRANGEMENT OF TRAINS.

On and after MONDAY, Oct. 18th, 1880,
Morning Passenger train leaves Bangor, E. & N. A. Station, Exchange St., at 7.30 A. M., for Guilford and intermediate stations, arriving in Blanchard and Foxcroft at 10.22 A. M., and Blanchard at ... A. M.
A mixed train leaves Bangor at 3.00 P. M., arriving in Dover and Foxcroft at 6.2? P. M., and Blanchard at 8.00 P. M.
A mixed train leaves Blanchard at 4.15 A. M., and Dover and Foxcroft at 5.50 A. M., arriving in Bangor at 10.45 A. M.
Passenger train leaves Blanchard at ... and Dover and Foxcroft at 3.?0 P. M., arriving in Bangor at 6.18 P. M., connecting with Maine Central Railroad for Portland and Boston.
STAGE CONNECTIONS.
At Milo, daily for Brownville and Katahdin Iron Works.
At South Sebec daily for Sebec Village and Barnard.
At Abbot daily for Monson.
At Blanchard daily for Greenville (Moosehead Lake).
ARTHUR BROWN, ...
Oct. 16th, 1880.

ALLAN LINE STEAMERS,
Sailing weekly between
Boston and Liverpool.
Outward and prepaid tickets ...
E. BROWN, Agent, 21 Main street ...

BOSTON,
VIA STEAMER FROM PORTLAND.
The first-class steamers ... line leave Franklin Wharf, ... land, every evening at 7 ... (Sundays excepted.)
Through tickets for sale at M. C. R. R. ... and on board steamers of the Inside Line.
This route affords superior advantages to those who desire to spend a few hours in Portland, passengers not only effect a saving in ..., avoid the expense and inconvenience of ... in Boston at night.
J. B. COYLE, JR., General ...
Portland.

MAINE STEAMSHIP COMPANY,
Semi-Weekly Line to New York.
Steamers Eleanora and Franconia.
Will, until further notice, ... Franklin Wharf, Portland, ... MONDAY and THURSDAY ... P. M., and leave Pier 38 East River, New York, every MONDAY and THURSDAY, at 4 P. M.
These steamers are fitted up with fine accommodations for passengers, making this a very convenient and comfortable route for travellers between New York and Maine. During the summer months these steamers will touch at Vineyard Haven on their passage to and from New York. Passage, including State Room, $3. Meals extra. Goods destined beyond Portland or New York forwarded to destination at once. For further information apply to
HENRY FOX, General Agent, Portland,
J. F. AMES, Ag't, Pier 38, N. R., New York.
Tickets and State Rooms can be obtained at ... Exchange Street.

HOOSAC TUNNEL ROUTE
The Only Line leading from Boston which runs Through Sleeping Cars both to St. Louis and Chicago without Change.

Until further notice, Express trains for the West via this route, will leave Causeway Street Depot of the Fitchburg Railroad, Boston, at the following hours, Sundays excepted:
8:30 A. M., Special Chicago Express, Drawing Room Car attached for ... connecting with ..., making close connection with through Sleeping Cars for Chicago and all points West.
3:00 P. M., Fast St. Louis Express, Sleeping Car attached for St. Louis, reaching St. Louis at 8.00 A. M., the second morning, where connection is made for Kansas, Colorado, Texas, and all parts of the extreme West.
6:00 P. M., Pacific Express, with Sleeping Car attached for Chicago, reaching Chicago at 8.00 A. M. the second morning, connecting for California and all parts of the West and Northwest.
Passengers from Bangor, and all points in Maine, purchasing tickets via this line, are landed in Boston in close proximity to the Fitchburg R. R. Depot,—thus saving the expense and annoyance of a tedious transfer across the city.
Through tickets, at lowest rates, and berths in sleeping cars, together with all needed information, checks, may be obtained on application to

A. W. BENSON
Ticket Agent at the Maine Central Depot, who is the only authorized Agent for the Hoosac Tunnel Route, in Bangor.
S. W. CUMMINGS, General Passenger and Ticket Agent.
march30

European & No. American Railway.
WINTER ARRANGEMENT.
On and after MONDAY, Dec. 20th, 1880.
Express train leaves Bangor (Exchange St.) for St. John at 7.30 A. M.
Night Train leaves Bangor for St. John 7.?? P. M.
Trains leave Bangor for Blanchard (B. & P. R.) at 7.30 A. M. and 2.00 P. M.
Bangor for Oldtown, 7.30 and 11.45 A. M., 2.00, 5.20 and 7.15 P. M.
Oldtown for Bangor, 6.15, 9.25 and 10.45 A. M., and 2.05 and 5.30 P. M.
Bangor for Mattawamkeag, at 7.30 A. M., 2.00 and 7.5 P. M.
Mattawamkeag for Bangor, 4.00 and 6.?0 A. M. and 3.30 P. M.
Trains from St. John due at Bangor at 6.?? A. M. and 6.13 P. M. From Oldtown at 6.52 and 10.15 A. M., and 3.0? P. M. From B. & P. R. R. at 10.45 A. M. and 6.13 P. M.
Through freight leaves Bangor at 5.45 A. M. and is due at Bangor at 4.00 P. M.
Express trains connect at Vanceboro with trains of the St. John and Maine and New Brunswick and Canada Railways to and from St. Stephen, St. Andrews and Woodstock, N. B., Houlton, and all points in Aroostook County, Fredericton, St. John and all Eastern Points.
F. W. CRAM, ...
Bangor, Dec. 17th, 1880.

The Sanford Steamship
BETWEEN BANGOR & BOSTON.
Touching at Winterport, Bucksport, Searsport, Belfast, Camden and Rockland.
WINTER ARRANGEMENT.

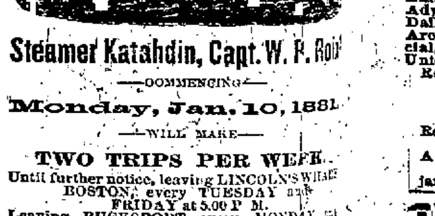

Steamer Katahdin, Capt. W. R. Roix
—COMMENCING—
Monday, Jan. 10, 1881
—WILL MAKE—
TWO TRIPS PER WEEK.
Until further notice, leaving LINCOLN'S WHARF BOSTON, every TUESDAY and FRIDAY at 5.00 P. M.
Leaving BUCKSPORT every MONDAY and THURSDAY at 1.00 P. M.; leaving WINTERPORT same days at 10.00 A. M.

A Steamboat Train leaves Bucksport and Bangor R. R. Depot in Bangor, at 11.00 A. M., (every day a Steamer sails) connecting with Steamer at Bucksport.
A special train will take passengers to Bangor should the steamer not arrive at Bucksport in season for the regular train.
Tickets sold at Ticket Office in Depot.
Passengers and freight of this line forwarded over the Bucksport and Bangor Railway free of expense.
Passengers for Portland leaving Bangor Monday, connect with Portland Steamer at Rockland and arrive in Portland same night.
During the winter months extra care will be taken that perishable freight is not chilled or frozen.
Freight taken at low rates.
JAS. LITTLEFIELD, Supt. Boston.
S. G. DOWNES, Agent, Bangor.
Bangor, January 7th, 1881.

Maine Central Railroad.
CHANGE OF TIME,
Commencing December 19th, 1880.

Morning Passenger train leaves Bangor at 7.?? A. M., cars running over both lines to Portland, connecting with Grand Trunk at Danville Junction, Knox & Lincoln at Bath; with Portland and Worcester Line at Westbrook; with Boston & Maine at B. & M. Junction, and with Eastern R. R. at Portland, arriving in Boston at 5.30 P. M.
This train will not stop at HERMON CENTRE, HERMON POND, CARMEL, ETNA and EAST NEWPORT. Passengers for these Stations will take the mixed trains, leaving Bangor at 6.?? A. M. and 1.15 P. M., or the night Pullman at ...
Night train with Pullman Sleeping Car, leaves Bangor at 7.45 P. M. (every night), running in Augusta and arriving in Portland at 1.50 A. M., and Boston at 6.30 A. M.
Night train from Boston arrives in Bangor at 5.45 A. M. (every day).
Day train arrives in Bangor at 6.30 P. M.
A mixed train leaves Bangor for Waterville at 1.15 P. M. daily (Sundays excepted), connecting at Newport for Dexter, and at Burnham for Belfast.
Through freight trains leave Bangor at 6.00 and 7.30 A. M.
Through freight trains from Portland will be due in Bangor at 11.30 A. M. and Express freight from Boston due at 5.30 P. M.
PAYSON TUCKER, Supt.
Dec. 19, 1880. d&w

BY ...
Daily ...
No. 1, East ...
C. A. ...
THE BANGOR ...
At the Office of ... at Two Dollars ...
S. M. PETTINGILL ... and 37 Park Row ... for receiving A... for this Paper.
S. R. NILES, ...
GEO. P. ROWELL ... New York.
T. C. EVANS, ...
HORACE DOD...
J. R. BATES, ...
Subscriptions ... vance.
The date affixed ... time to which the ... discontinued wh...

'81		
Jan.		
Feb.		
March.		
April		
May		
June		

Attorneys a...
Cor. Han...
BANGOR
DANIEL F. D...
January 1st, ...

C. A. ...
(Succ...
Commis...
BANGO...
No. 22 ...
EDWA...
ATTORNEY-AT...
No. 11 Ce...

JOHN S. ...
AUC...
General Insura...
128 E...
Loans and Mo...
july28

CHAS. ...
(Succ...
Real Estate ...
AUC...
Office—22 ...

D. W. ...
Office No. ...
Kenduskeag...
Ether administ...
Warranted.

Stat...
IN HOUSE...
ORDERED, Th... vate or special ... or before Tuesd... D. 1881, and that ... Daily Kennebec ... Daily Eastern ... Advertiser, Dai... Daily Bangor W... Aroostook Rep... cial, Calais Adve... Union and Jour... Read and pass...
Read and pass...
A true copy At...
jan21

EXPRE...
The American ... forward Daily, b... through Expres... places beyond, r... press Co.
J. F. S...
Bangor, Jan. 2...
jan24

...e
plenty of Cut Fl... ient persons to a... and evening.
dec24

The old ...
at Fault...
nedy the...
geon.
Money is the ... a cynic, or a foo... Abram Elsworth... N. Y., has realize... the whole of ... has looked forw... death as his on... refused to a... operation ... Dr. David... was consult... amputated the ... freely his ... REMEDY to affo... , prevent the ... worth remain... This gen... ring of foul bl... REMEDY purifie... power once m... ring from an... ase? Try Fa... it. ONE DO... proprietor's ... KENNEDY, Rond...

NewspaperARCHIVE®
NewspaperARCHIVE®